



Traffic Alert

VirginiaDOT.org

CONTACT: Nicole Rappaport 804-524-6094
Media inquiries 804-586-4455
vdotrva@vdot.virginia.gov

July 22, 2019

NORTH ENON CHURCH ROAD TO CLOSE FOR ROAD WIDENING PROJECT IN CHESTERFIELD COUNTY

Drivers are encouraged to use posted detour routes

CHESTERFIELD– Beginning Monday, July 29, N. Enon Church Rd. will close between Mount Blanco Rd. and Meadowville Rd. in Chesterfield for a developer-administered road widening project. Weather permitting, the work is expected to be complete by late summer 2019.

During repairs, drivers should follow the posted detour routes:

- **Northbound N. Enon Church Rd.** – Take Meadowville Technology Pkwy. north to Meadowville Rd. east (Rt. 618) to N. Enon Church Rd. north.
- **Southbound N. Enon Church Rd.** – Take Meadowville Rd. (Rt. 618) west to Meadowville Technology Pkwy. south to N. Enon Church Rd. north.

Anyone with questions about the project can call VDOT’s customer service center at 800-FOR-ROAD (800-367-7623).

For the latest real-time traffic information or road conditions, call 511 or visit <http://www.511virginia.org>.

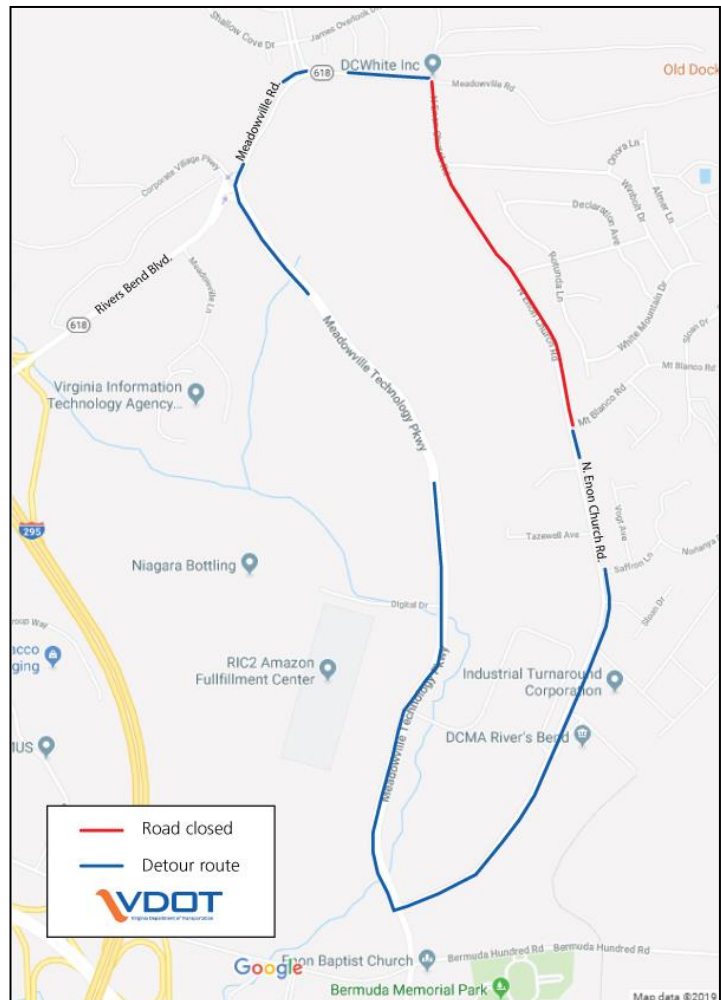

(END)