PLAN AND PROFILE

US 29, I-64 Exit 118 Par-Clo Modification

Virginia Department of Transportation

Project Location

North Arrow & Scale

N

SCALE
0 25' 50' 75' 100'

Legend

- Proposed Travel Lanes
- Proposed Limits of Construction - Cut
- Proposed Limits of Construction - Fill
- Stormwater Management Basin
- Signal
- Existing Right of Way
- Existing Limited Access Line

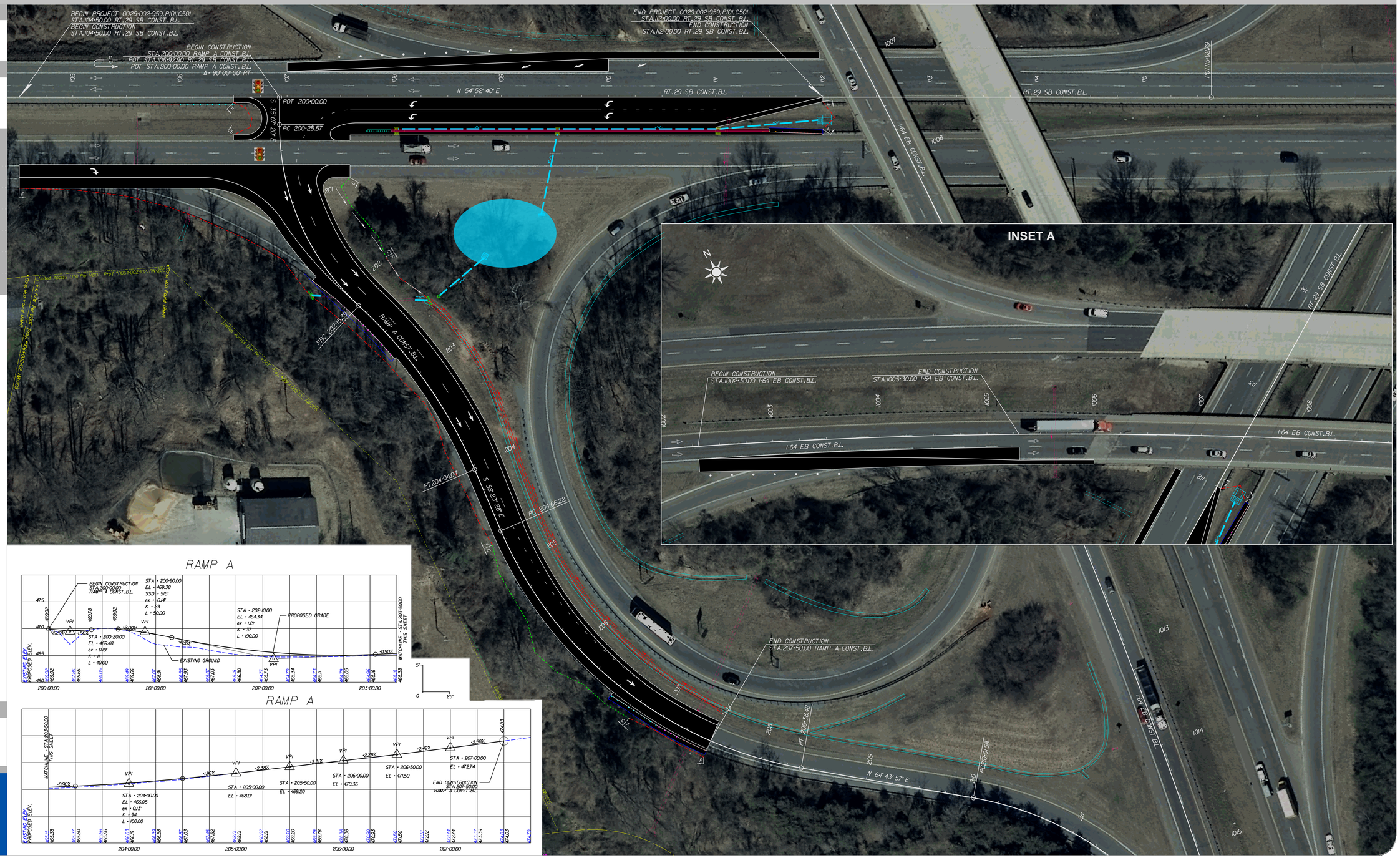

PUBLIC HEARING PLANS

THESE PLANS ARE UNFINISHED AND UNAPPROVED AND ARE NOT TO BE USED FOR ANY TYPE OF CONSTRUCTION OR THE ACQUISITION OF RIGHT OF WAY.

ADDITIONAL EASEMENTS FOR UTILITY RELOCATIONS MAY BE REQUIRED BEYOND THE PROPOSED RIGHT- OF- WAY SHOWN ON THESE PLANS.

Contact Information

Harold Jones, Jr. PE
Project Manager
Virginia Department of Transportation
701 VDOT Way
Charlottesville, Va 22911

Comments may also be sent to:
Harold.Jones@VDOT.Virginia.gov

US 29, I-64 Exit 118 Par-Clo Modification
Albemarle County, Virginia

0029-002-959, P101, C501
UPC 111727,
HSIP-5104(269)

These plans are unfinished and unapproved and are not to be used for any type of construction or the acquisition of right of way. Additional easements for utility relocations may be required beyond the proposed right-of-way shown on these plans.

Imagery Courtesy of the Commonwealth of Virginia copyright 2009/2010.