Virginia Department of Transportation

Aerial Overview (3 of 5)

I-95 Southbound CD Lanes (Rappahannock River Crossing)

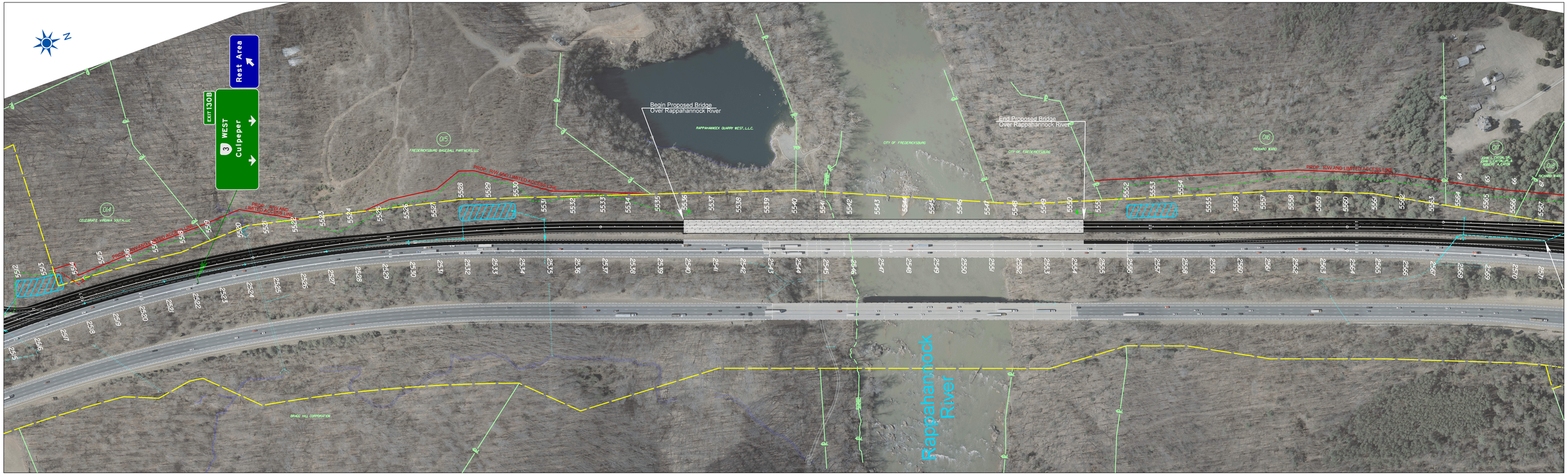

I-95 Southbound CD Lanes (Rappahannock River Crossing) from Exit 130 (Route 3) to Exit 133 (Route 17) - City of Fredericksburg and Stafford County, Virginia - State Project 0095-111-259, C-501, P101, R201, C501 - UPC 101595 - Federal Project Number IM-5111(235)
These plans are unfinished and unapproved and are not to be used for any type of construction or the acquisition of Right of Way. Additional Easements for Right of Way may be required beyond the proposed right-of-way shown on these plans.
Imagery Courtesy of the Commonwealth of Virginia copyright 2009/2010