Virginia Department of Transportation

# I-95 Southbound Collector-Distributor Lanes Rappahannock River Crossing

## Citizen Information Meeting

June 28, 2017

# Meeting Goals

- Provide information about the I-95 Southbound CD Lanes Project
- Share the revised concept
- Benefits of the revised alternative
  - Increased capacity
  - Reduced Right of Way impacts
  - Improved integration with proposed Express Lanes to Exit 133 (Fred Ex)

# Purpose and Need

- Reduce congestion
- Improve accessibility and mobility to and within the surrounding activity and employment centers
- Improve safety in heavy weaving and merging areas
- Address current and planned growth that will increase traffic volumes  by 44-52% by 2040

# Proposed Concept

- **Convert 3 existing lanes to collector-distributor lanes for local traffic on I-95 southbound**
- **In the median, construct 3 through traffic lanes on I-95 southbound**
- **Construct new bridge over the Rappahannock River to carry the through lanes in median**
- **New lanes built from just north of Exit 133/Route 17 in Stafford County to just south of Exit 130/Route 3 interchange in Fredericksburg**

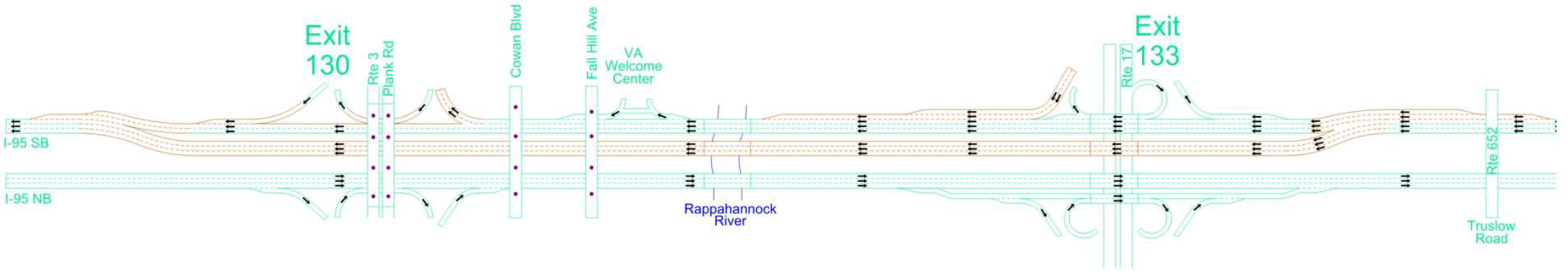

# Typical Section

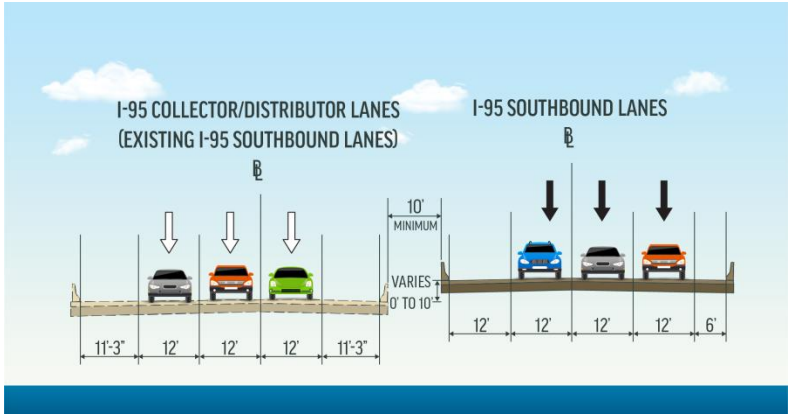


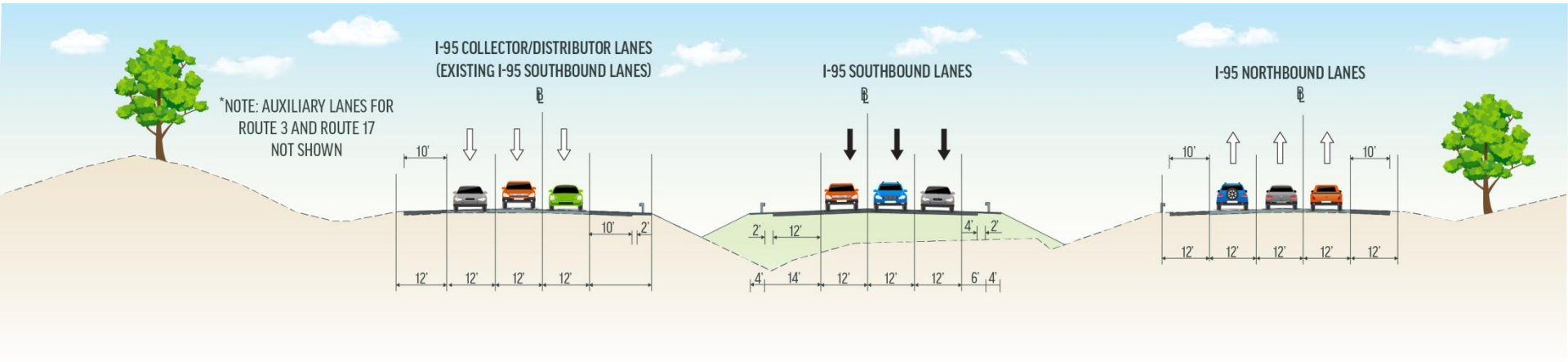

# I-95 at Route 17 (Exit 133)

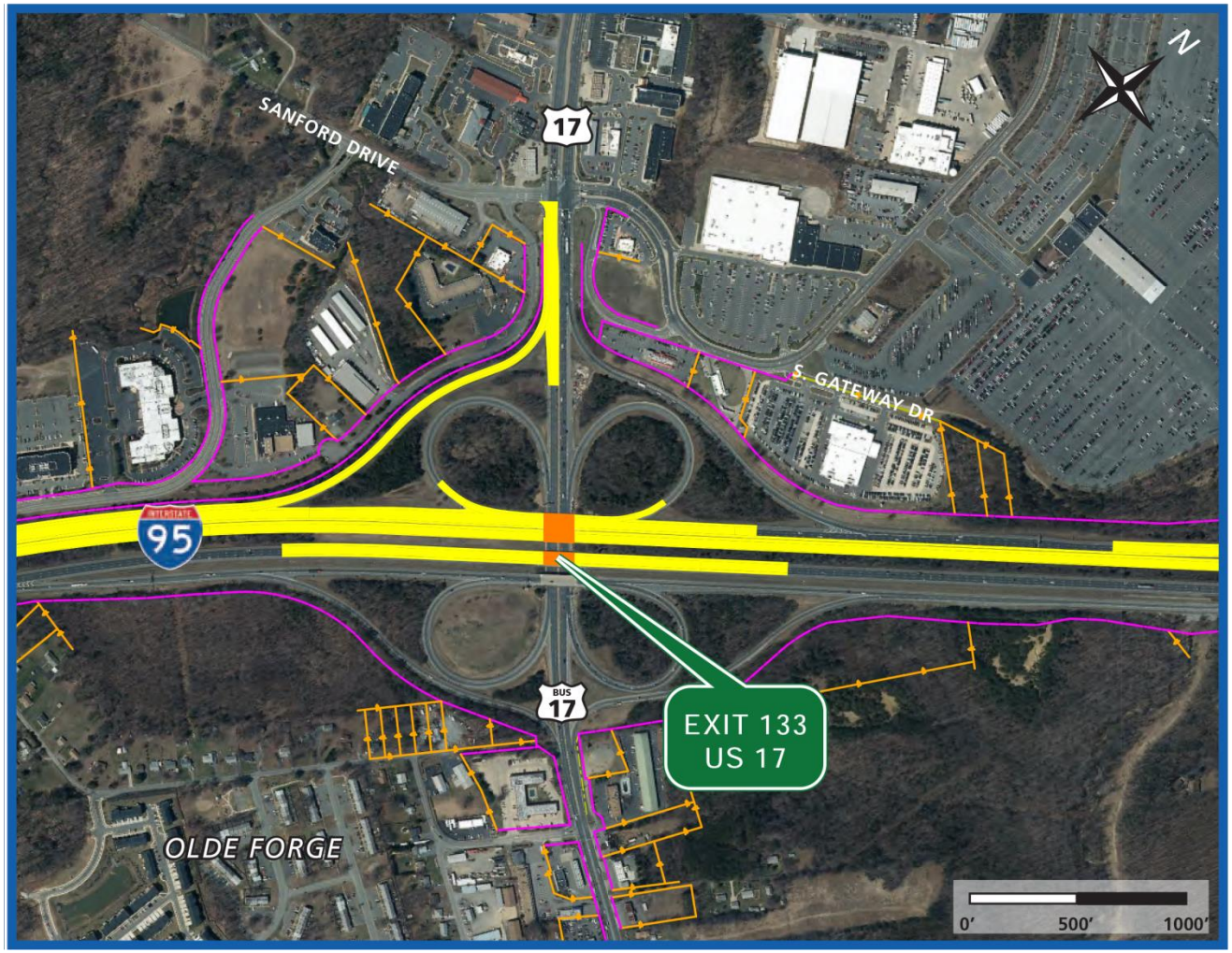

# I-95 at Rappahannock River

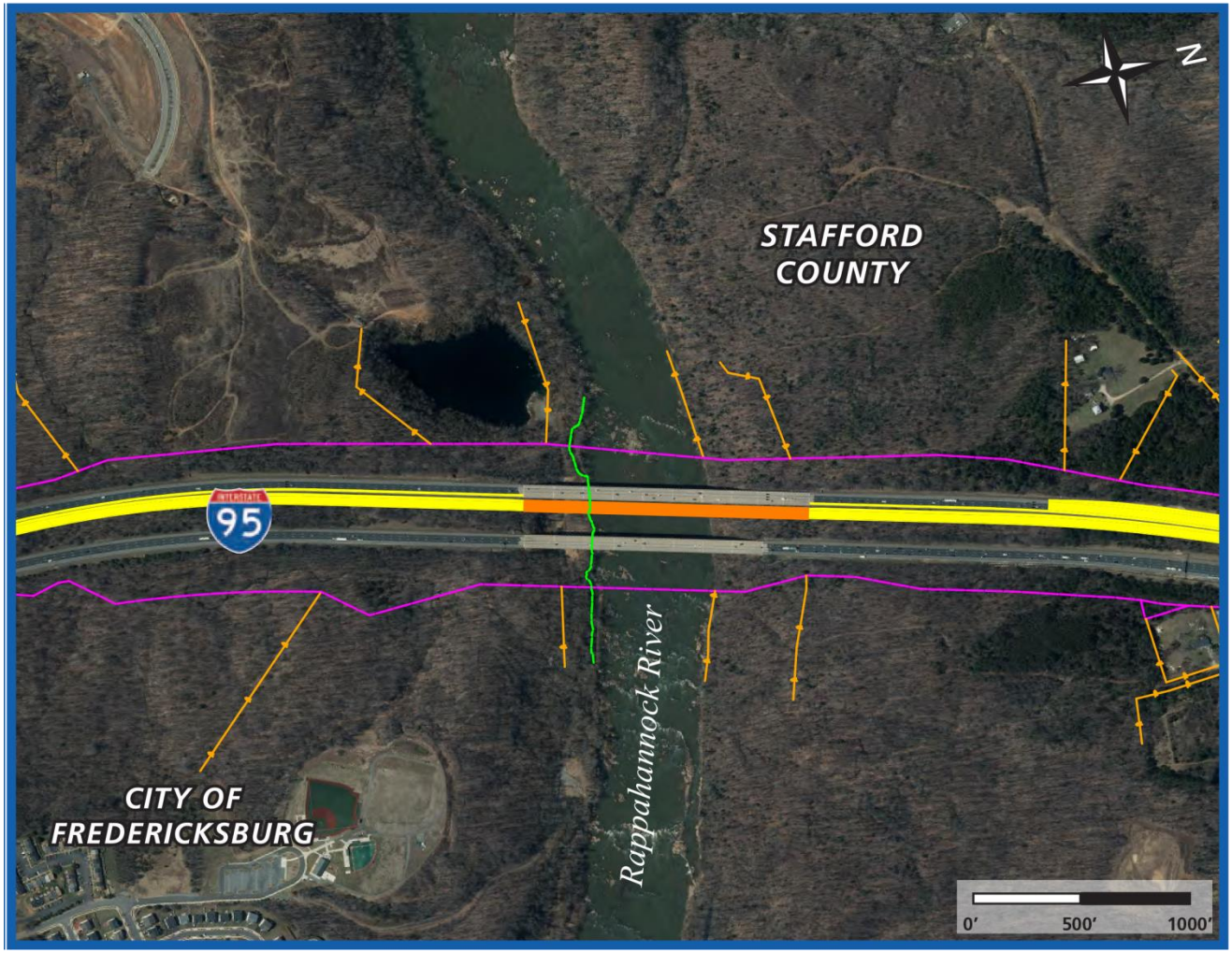

# I-95 at Route 3 (Exit 130)

# Anticipated Project Schedule

| | |
|---|---|
| **Award Contract:** | **Early 2018** |
| **Begin Construction:** | **Summer 2018** |
| **End Construction:** | **Fall 2022** |