Virginia Department of Transportation

Aerial Overview

Widening of Rte. 639 Ladysmith Road

Project Location

North Arrow & Scale

N

SCALE

0 50' 100' 150' 200'

Legend

- Proposed Road
- Proposed Sidewalk
- Signal
- Proposed Limits of Construction - Cut
- Proposed Limits of Construction - Fill
- Existing Right of Way
- Existing Permanent Easement
- Proposed Right of Way Line
- Proposed Permanent Drainage Easement
- Proposed Temp. Construction Easement
- Proposed VDOT Utility Easement

Contact Information

Lanksford Hankins Jr., P.E.
Project Manager
Virginia Department of Transportation
87 Deacon Rd
Fredericksburg, Va 22405

Comments may also be sent to:
Fred.comments@VDOT.Virginia.gov

Reconstruction and Widening of Rte 639 Ladysmith road
Ruther Glen, Virginia

0639-016-623
UPC 106070
STP-016-6(046)

These plans are unfinished and unapproved and are not to be used for any type of construction or the acquisition of right of way. Additional easements for utility relocations may be required beyond the proposed right-of-way shown on these plans.

Imagery Courtesy of the Commonwealth of Virginia copyright 2017/2018.
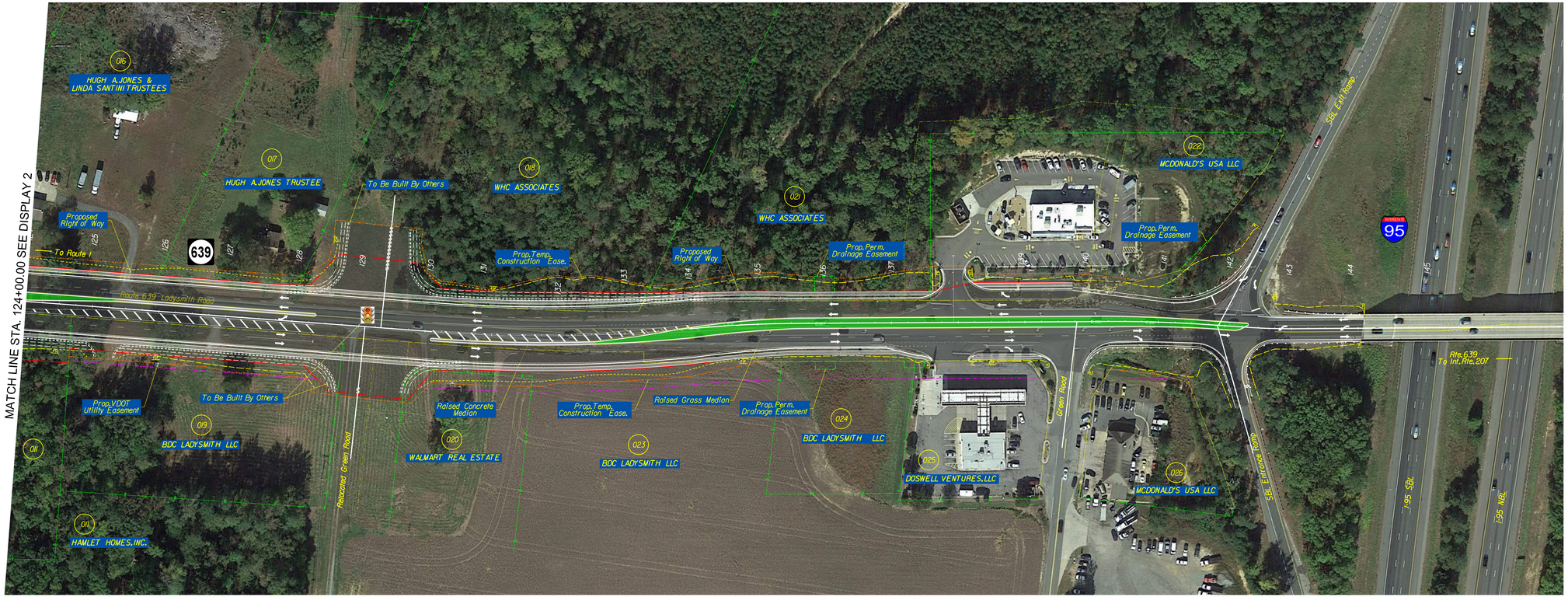
Display 3