Virginia Department of Transportation

Aerial Overview

Reconstruction of Rte 606 Mudd Tavern Road

Project Location

North Arrow & Scale

Legend

- Proposed Road
- Proposed Shared Use Path
- Proposed Sidewalk
- Proposed Stormwater Management Basin
- Signal
- Proposed Limits of Construction - Cut
- Proposed Limits of Construction - Fill
- Existing Right of Way
- Existing Permanent Easement
- Proposed Right of Way Line
- Proposed Permanent Drainage Easement
- Proposed Temp. Construction Easement
- Proposed VDOT Utility Easement

Contact Information

Khalil Minhas, P.E.
Project Manager
Virginia Department of Transportation
87 Deacon Rd
Fredericksburg, Va 22405

Comments may also be sent to:
Fred.comments@VDOT.Virginia.gov

Recontruction of Rte 606 Mudd Tavern Road
Thornburg, Virginia

0606-088-564
UPC 105484
STP-5111(273)

These plans are unfinished and unapproved and are not to be used for any type of construction or the acquisition of right of way. Additional easements for utility relocations may be required beyond the proposed right-of-way shown on these plans.

Imagery Courtesy of the Commonwealth of Virginia copyright 2009/2010.

Display 1

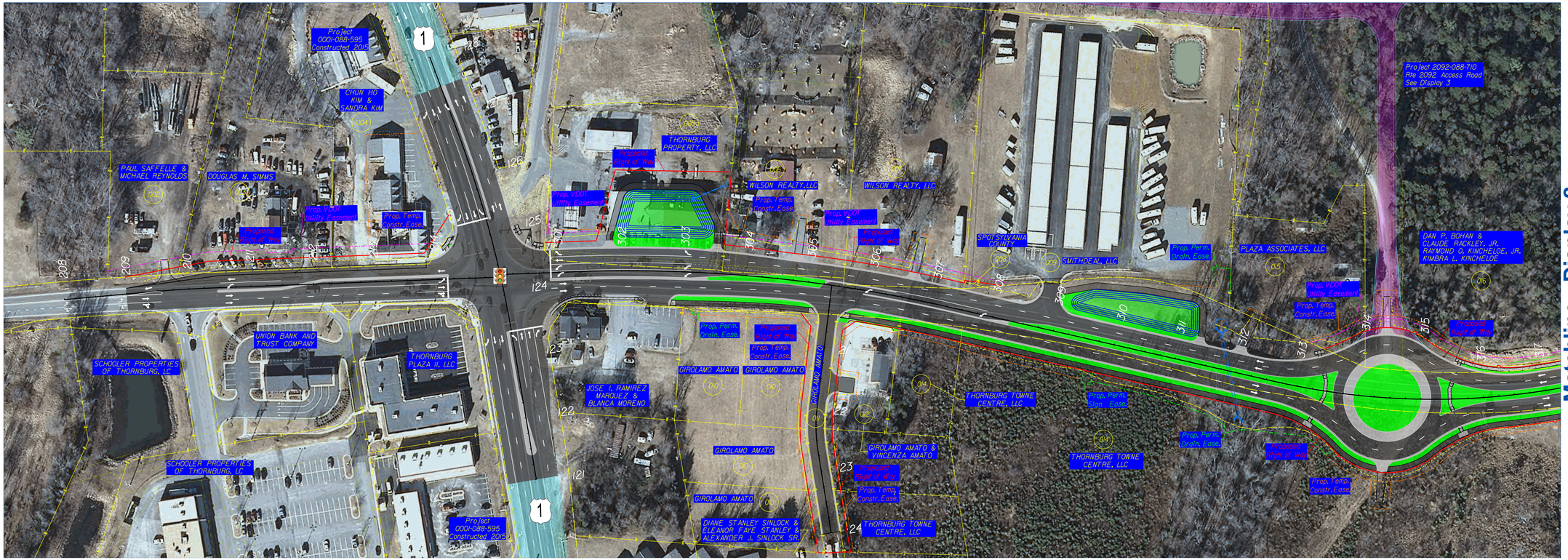

Matchline - Display 2