Aerial Overview
Route 682 (Woody's Lake Road)

Virginia Department of Transportation

Project Location

Amherst County

North Arrow & Scale

N

SCALE
0 25' 50' 75' 100'

Legend

- Mill Overlay Section
- Proposed Road
- Demolition of Pavement
- Existing Right of Way
- Existing Property Line
- Proposed Right of Way Line
- Proposed Permanent VDOT Joint Use
- Proposed Permanent Drainage Easement
- Proposed Temporary Construction Easement
- Proposed Limits of Construction - Cut
- Proposed Limits of Construction - Fill
- Proposed Storm Sewer
- Proposed Ditch

Contact Information

Raina Rosado ,P.E.
Project Manager
Virginia Department of Transportation
4219 Campbell Avenue
Lynchburg, VA 24501

Comments may also be sent to:
Raina.Rosado@VDOT.Virginia.gov

Woody's Lake Road
Amherst County, Virginia

State Project No. 0682-005-703,P101,R201,C501
UPC No. 109550
Federal Project No. STP-5118(258)

These plans are unfinished and unapproved and are not to be used for any type of construction or the acquisition of right of way. Additional easements for utility relocations may be required beyond the proposed right-of-way shown on these plans.
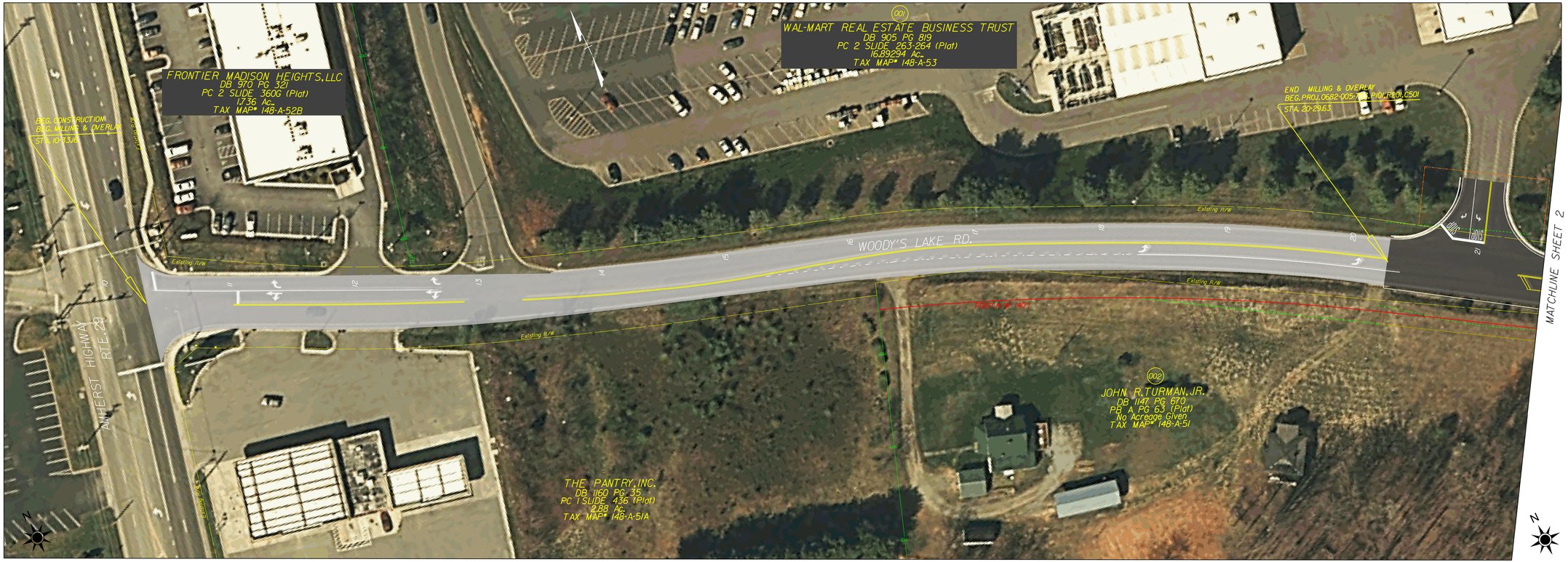
Imagery Courtesy of the Commonwealth of Virginia copyright 2009/2010.