VDOT Virginia Department of Transportation

Aerial Overview

Route 682 (Woody's Lake Road)

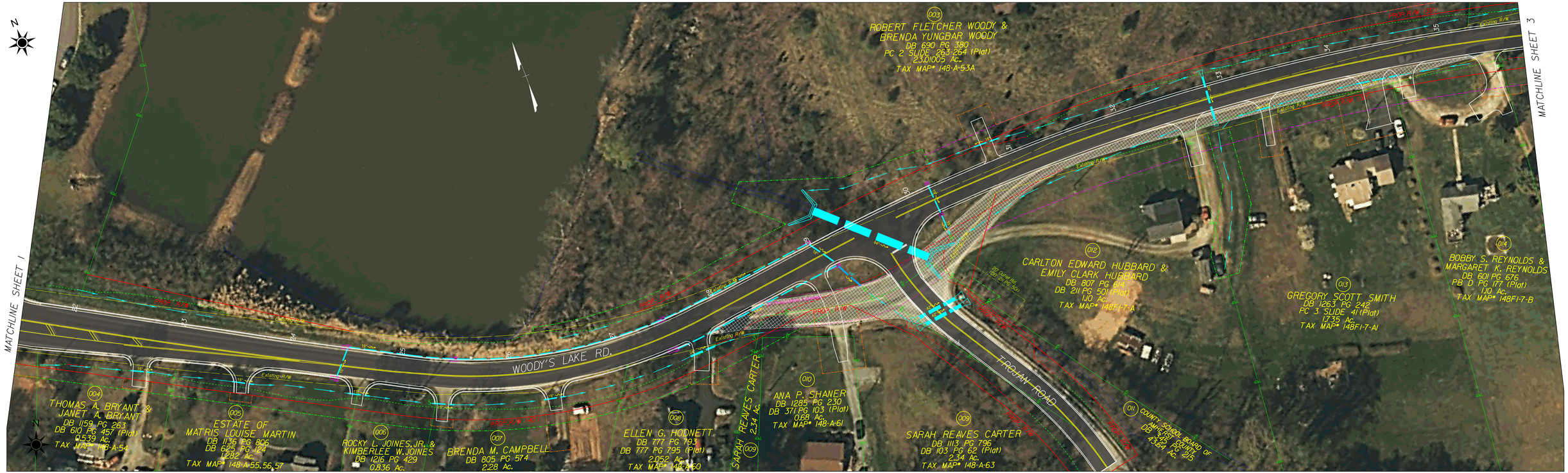

These plans are unfinished and unapproved and are not to be used for any type of construction or the acquisition of Right of Way. Additional Easements for Right of Way may be required beyond the proposed right-of-way shown on these plans.
Imagery Courtesy of the Commonwealth of Virginia copyright 2009/2010