East Elden Street Widening Project - Town of Herndon

VDOT Project: U000-235-110 - Design Public Hearing - UPC 50100

VDOT Virginia Department of Transportation

TOWN OF Herndon VIRGINIA

Rinker Design Associates, P.C.

October 27, 2016

PRINT LEGEND

- PROP.PAVEMENT WIDENING AND MILL & OVERLAY
- PROP.SHARED USE ASPHALT PATH
- PROP.CONCRETE SIDEWALK
- PROP.CONCRETE ENTRANCE APRON
- PROP.HANDICAP RAMP
- PROP.RW-3 CONCRETE RETAINING WALL
- PROP.GRASS MEDIAN/BUFFER STRIP
- PROP.BRIDGE
- PROP.DRAINAGE PIPE/STRUCTURE
- PROP.UTILITY DUCTBANK/ STRUCTURE
- EXIST.ROADWAY PAVEMENT/PARKING LOT
- EXIST.BUILDING OR SHED
- EXIST.STREAM
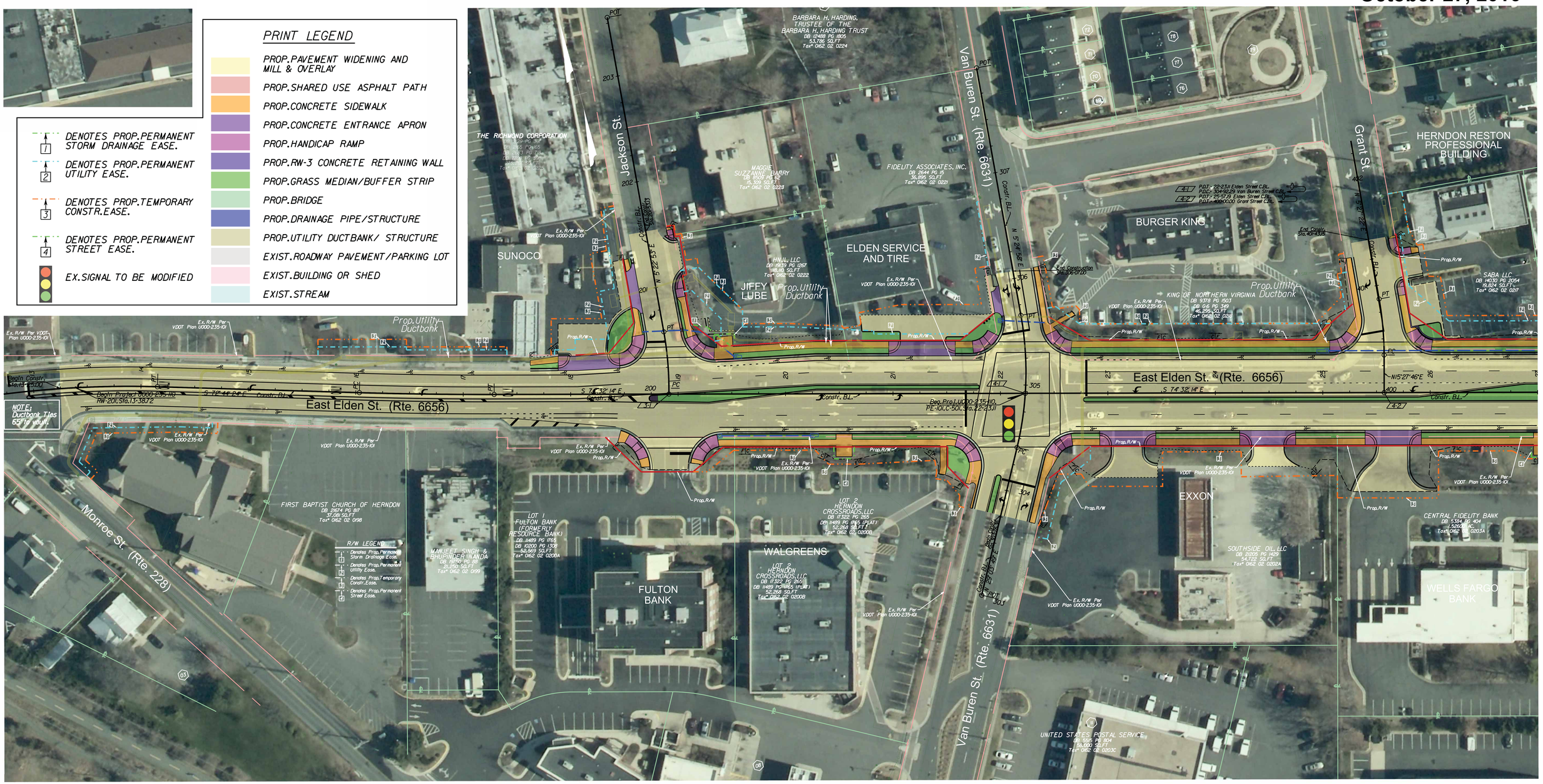
- 1 DENOTES PROP.PERMANENT STORM DRAINAGE EASE.
- 2 DENOTES PROP.PERMANENT UTILITY EASE.
- 3 DENOTES PROP.TEMPORARY CONSTR.EASE.
- 4 DENOTES PROP.PERMANENT STREET EASE.
- EX.SIGNAL TO BE MODIFIED