East Elden Street Widening Project - Town of Herndon

VDOT Project: U000-235-110 - Design Public Hearing - UPC 50100

VDOT Virginia Department of Transportation

TOWN OF Herndon VIRGINIA

Rinker Design Associates, P.C.
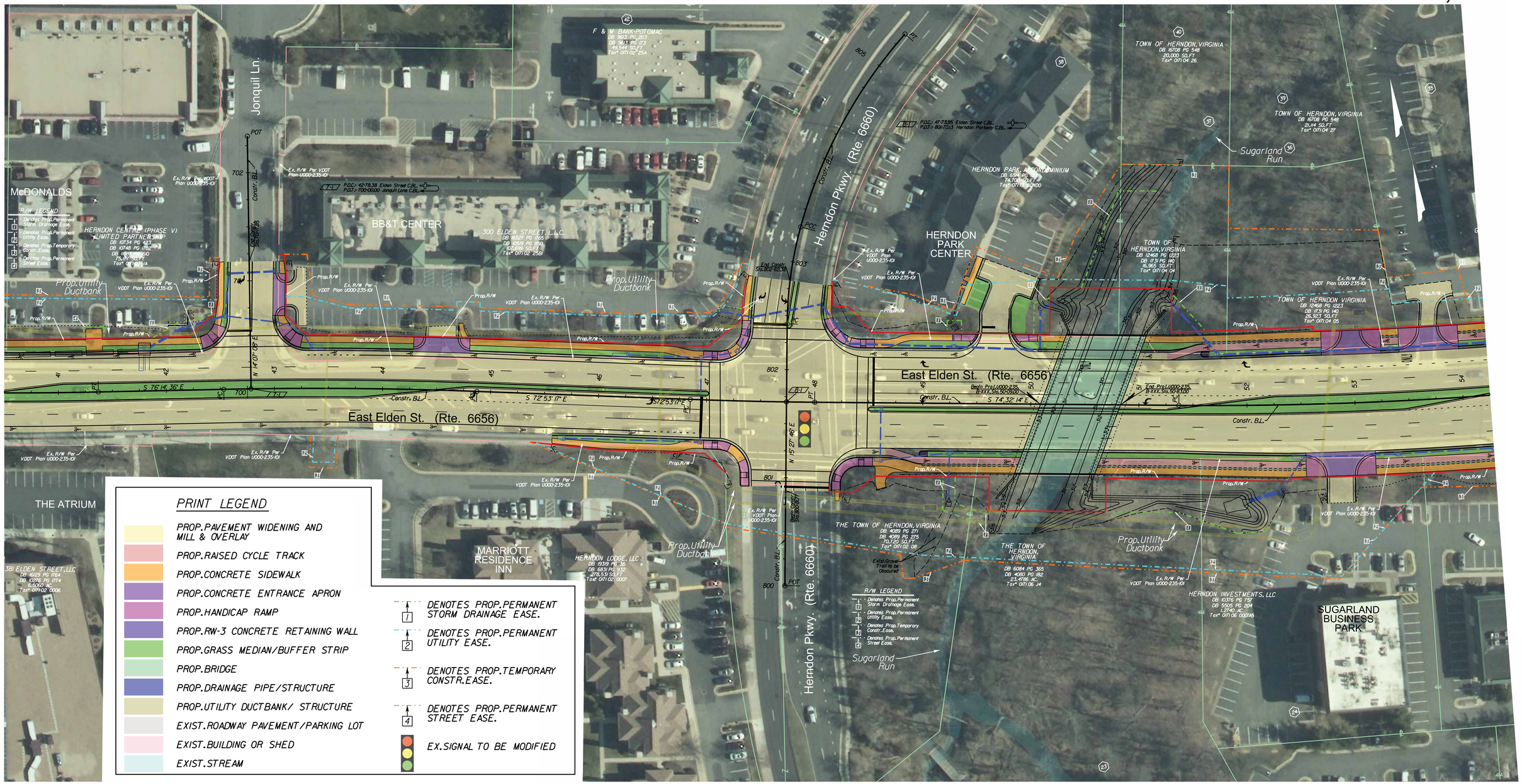
October 27, 2016