RICHMOND HIGHWAY CORRIDOR IMPROVEMENTS
www.virginiadot.org/richmondhighway

RICHMOND HIGHWAY (U.S. ROUTE 1) CORRIDOR IMPROVEMENTS

EXHIBIT 4 of 4: BUCKMAN ROAD AND MT. VERNON HIGHWAY

SEE EXHIBIT 3 of 4

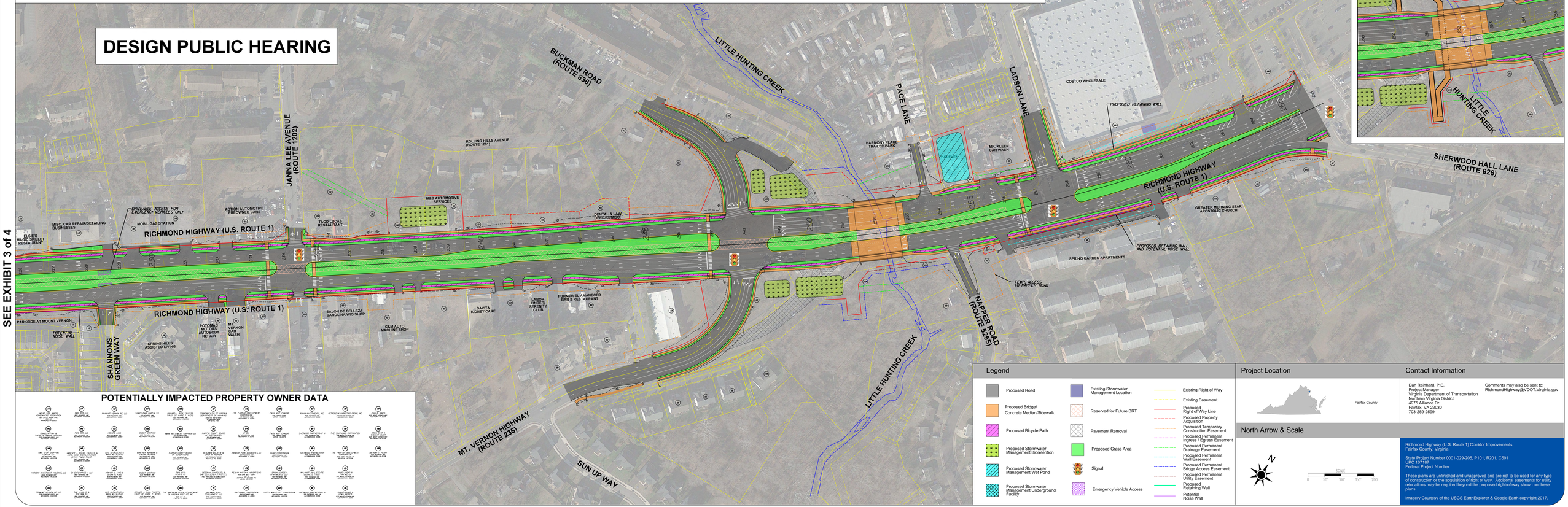

POTENTIALLY IMPACTED PROPERTY OWNER DATA

231	232	233	234	235	236	237	238	239	240	241
242	243	244	245	246	247	248	249	250	251	252
253	254	255	256	257	258	259	260	261	262	263
264	265	266	267	268	269	270	271	272	273	274
275	276	277	278	279	280	281	282	283	284	285
286	287	288	289	290	291	292	293	294	295	296

Legend

- Proposed Road
- Proposed Bridge/ Concrete Median/Sidewalk
- Proposed Bicycle Path
- Proposed Stormwater Management Bioretention
- Proposed Stormwater Management Wet Pond
- Proposed Stormwater Management Underground Facility
- Existing Stormwater Management Location
- Reserved for Future BRT
- Pavement Removal
- Proposed Grass Area
- Signal
- Emergency Vehicle Access
- Existing Right of Way
- Existing Easement
- Proposed Right of Way Line
- Proposed Property Acquisition
- Proposed Temporary Construction Easement
- Proposed Permanent Ingress / Egress Easement
- Proposed Permanent Drainage Easement
- Proposed Permanent Wall Easement
- Proposed Permanent Bridge Access Easement
- Proposed Permanent Utility Easement
- Proposed Retaining Wall
- Potential Noise Wall

Project Location

Fairfax County

Contact Information

Dan Reinhard, P.E.
Project Manager
Virginia Department of Transportation
Northern Virginia District
4975 Alliance Dr.
Fairfax, VA 22030
703-259-2599

Comments may also be sent to:
RichmondHighway@VDOT.Virginia.gov

North Arrow & Scale

N

SCALE
0 50' 100' 150' 200'

Richmond Highway (U.S. Route 1) Corridor Improvements
Fairfax County, Virginia

State Project Number 0001-029-205, P101, R201, C501
UPC: 107187
Federal Project Number

These plans are unfinished and unapproved and are not to be used for any type of construction or the acquisition of right of way. Additional easements for utility relocations may be required beyond the proposed right-of-way shown on these plans.

Imagery Courtesy of the USGS EarthExplorer & Google Earth copyright 2017.