PUBLIC INFORMATION MEETING, JANUARY 2019

Route 286 (*Fairfax County Parkway*) Widening

between Route 29 (*Lee Highway*) and Route 123 (*Ox Road*)

PROJECT NO. 0286-029-259, P101 UPC 107937

PROJECT LIMIT OVERVIEW (1 OF 2)

PUBLIC INFORMATION MEETING, JANUARY 2019

Route 286 (*Fairfax County Parkway*) Widening

between Route 29 (*Lee Highway*) and Route 123 (*Ox Road*)

PROJECT NO. 0286-029-259, P101 UPC 107937

PROJECT LIMIT OVERVIEW (2 OF 2)

PUBLIC INFORMATION MEETING, JANUARY 2019

Route 286 (*Fairfax County Parkway*) Widening
between Route 29 (*Lee Highway*) and Route 123 (*Ox Road*)

PROJECT NO. 0286-029-259, P101 UPC 107937

ROUTE 123 (*OX ROAD*) INTERCHANGE IMPROVEMENTS

Triple Left from SB Fairfax County Parkway to SB Route 123

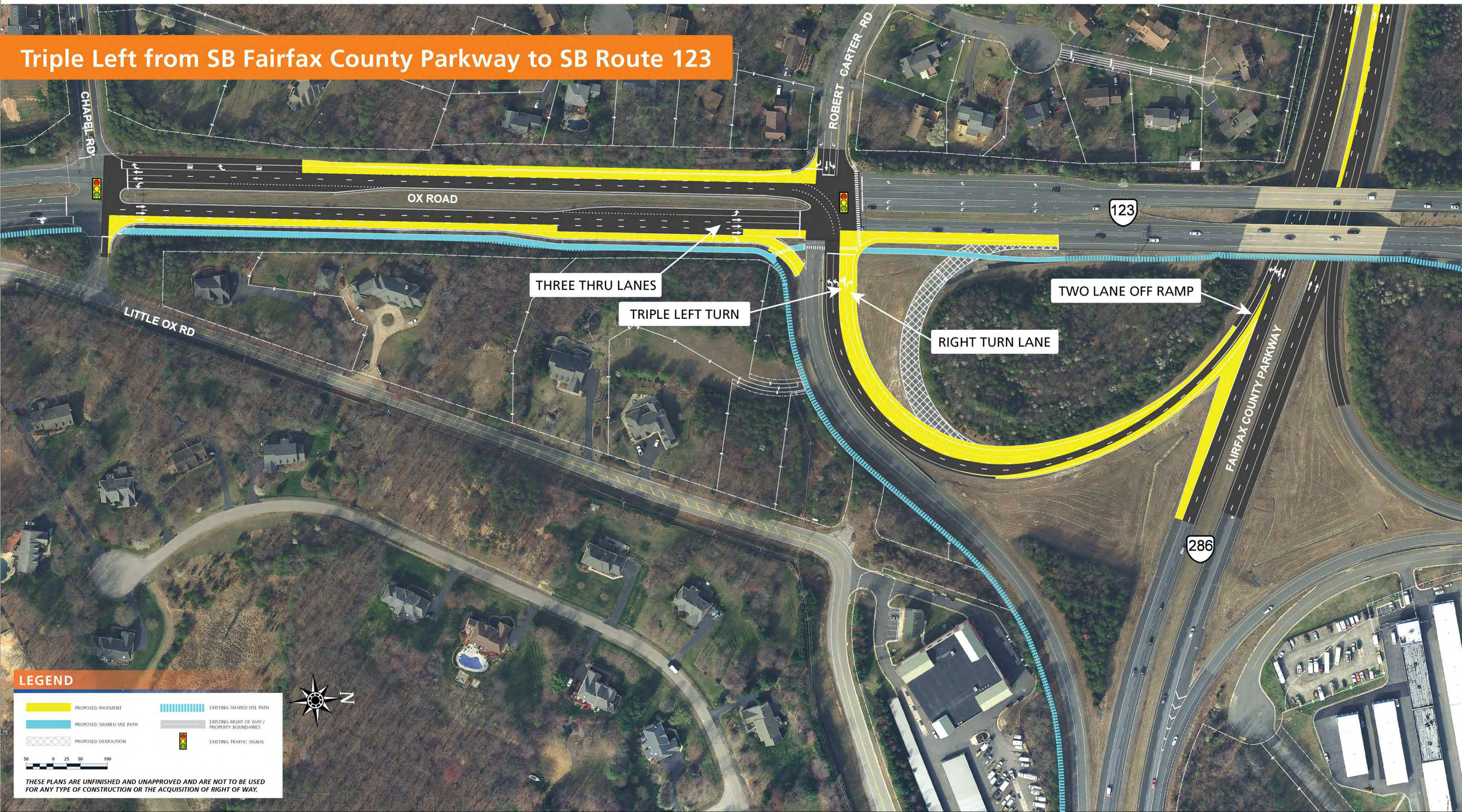

BURKE CENTRE PARKWAY INTERSECTION OPTIONS

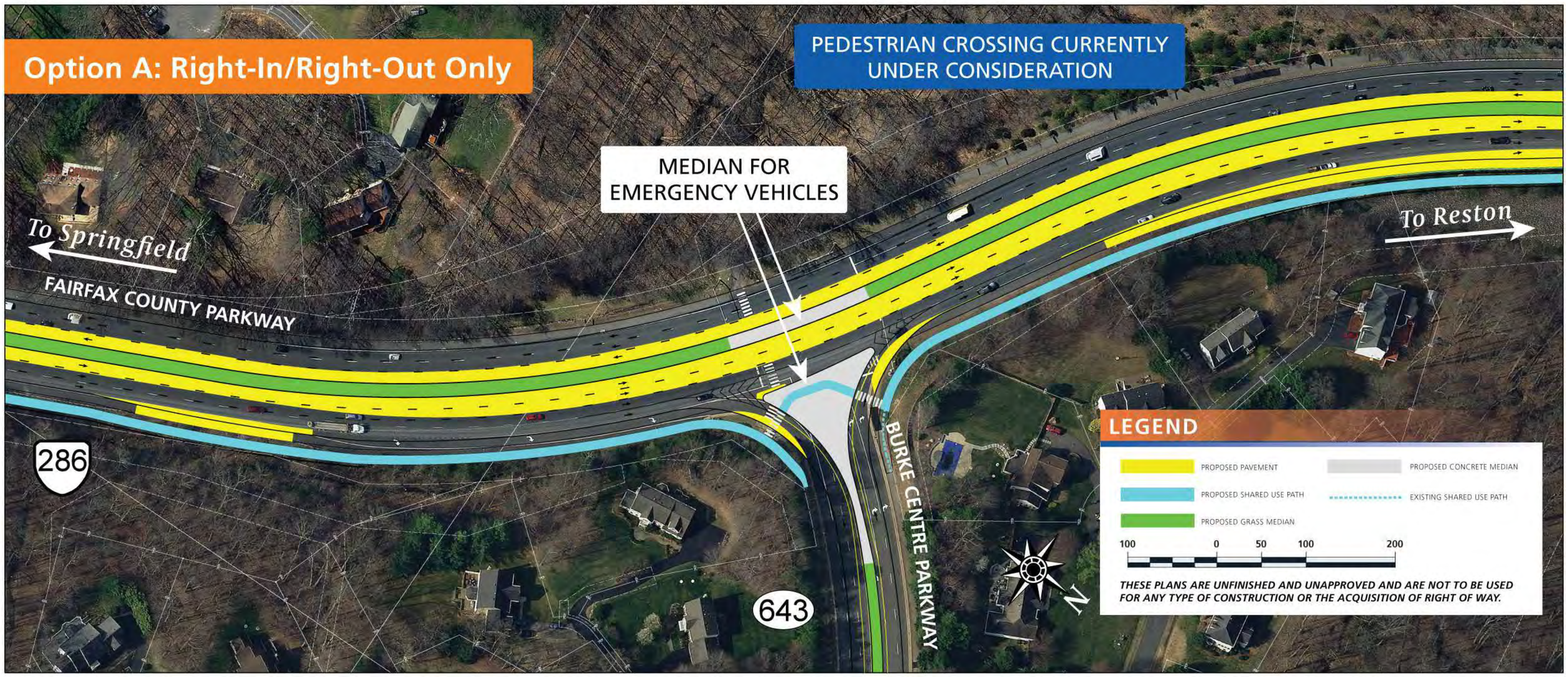

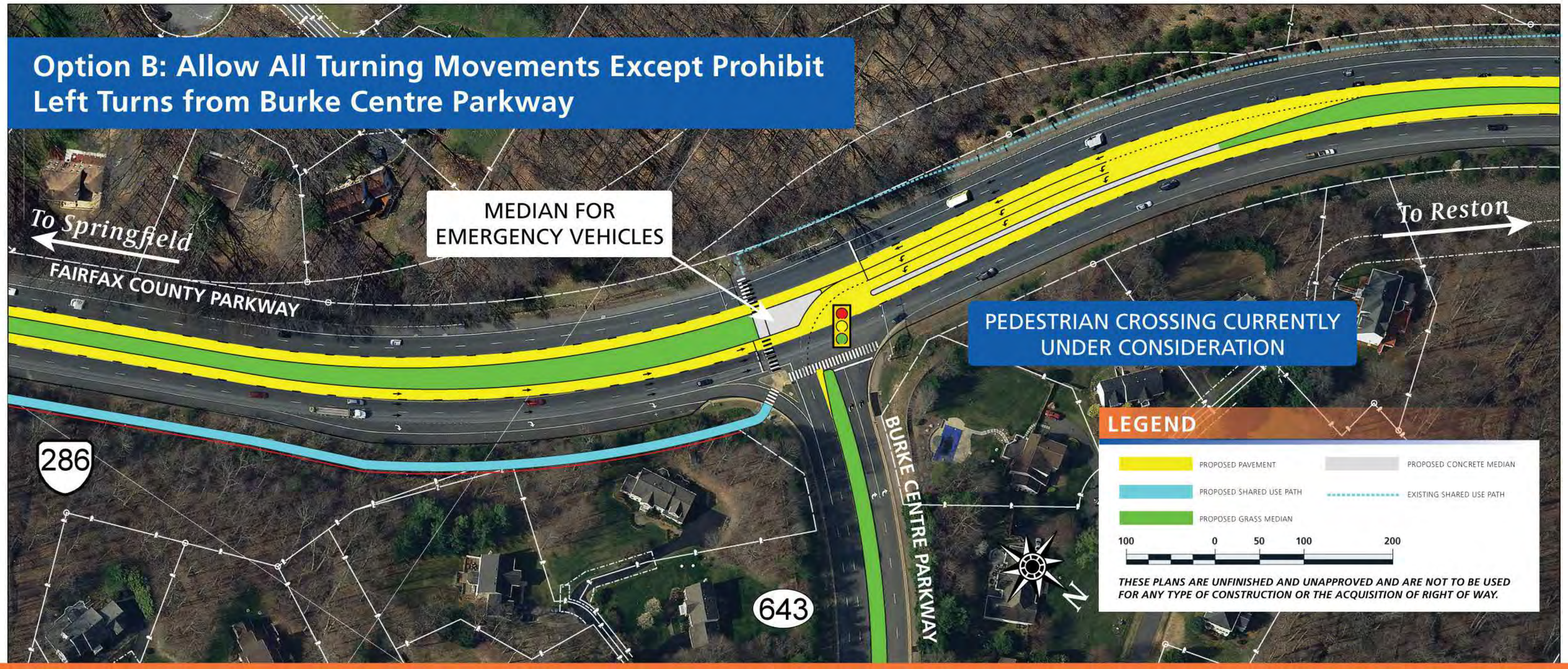

Route 286 (*Fairfax County Parkway*) Widening
between Route 29 (*Lee Highway*) and Route 123 (*Ox Road*)

PROJECT NO. 0286-029-259, P101 UPC 107937

POPES HEAD ROAD AND SHIRLEY GATE ROAD EXTENSION INTERCHANGE

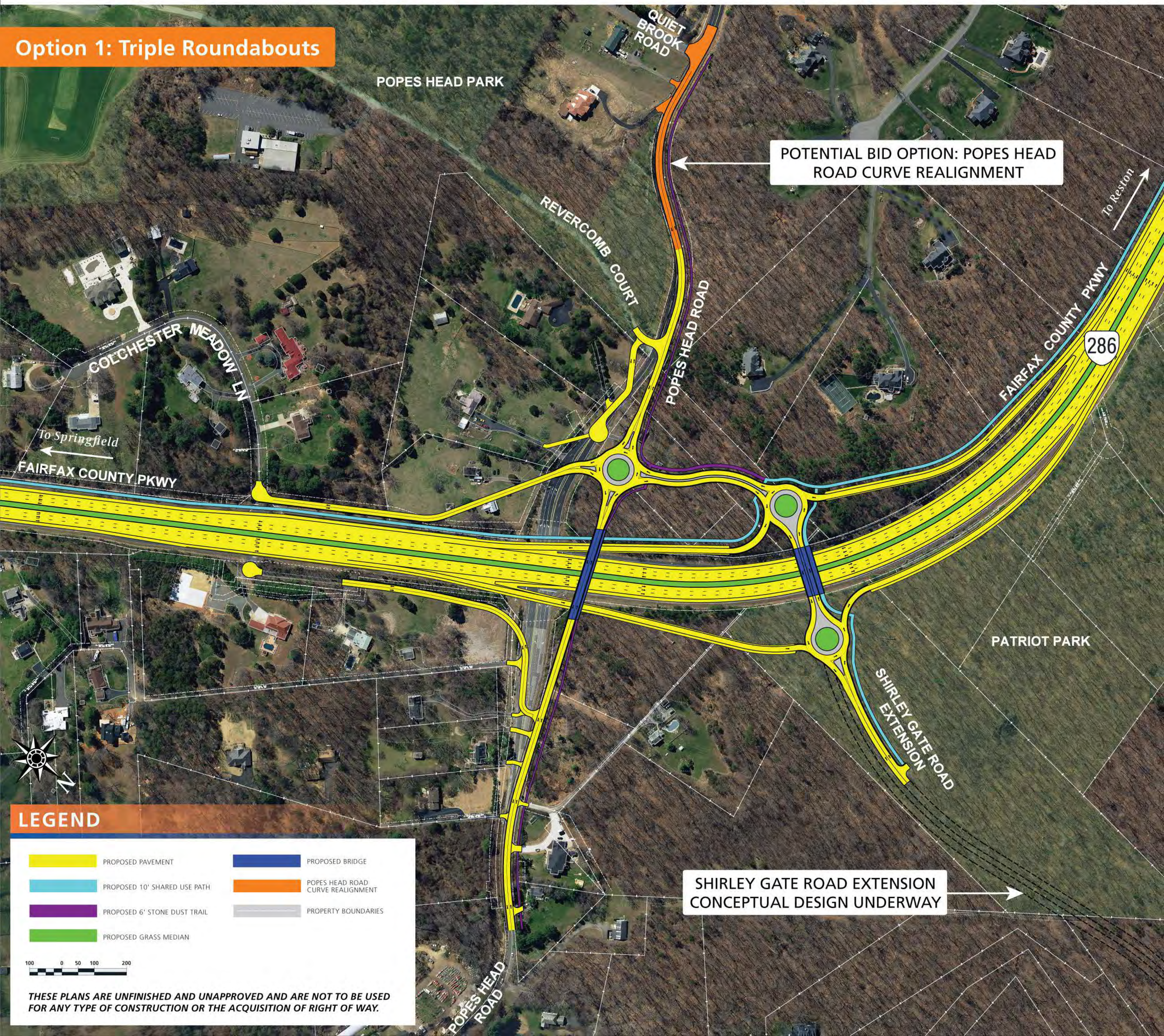

Route 286 (*Fairfax County Parkway*) Widening
between Route 29 (*Lee Highway*) and Route 123 (*Ox Road*)

PROJECT NO. 0286-029-259, P101 UPC 107937

POPES HEAD ROAD AND SHIRLEY GATE ROAD EXTENSION INTERCHANGE

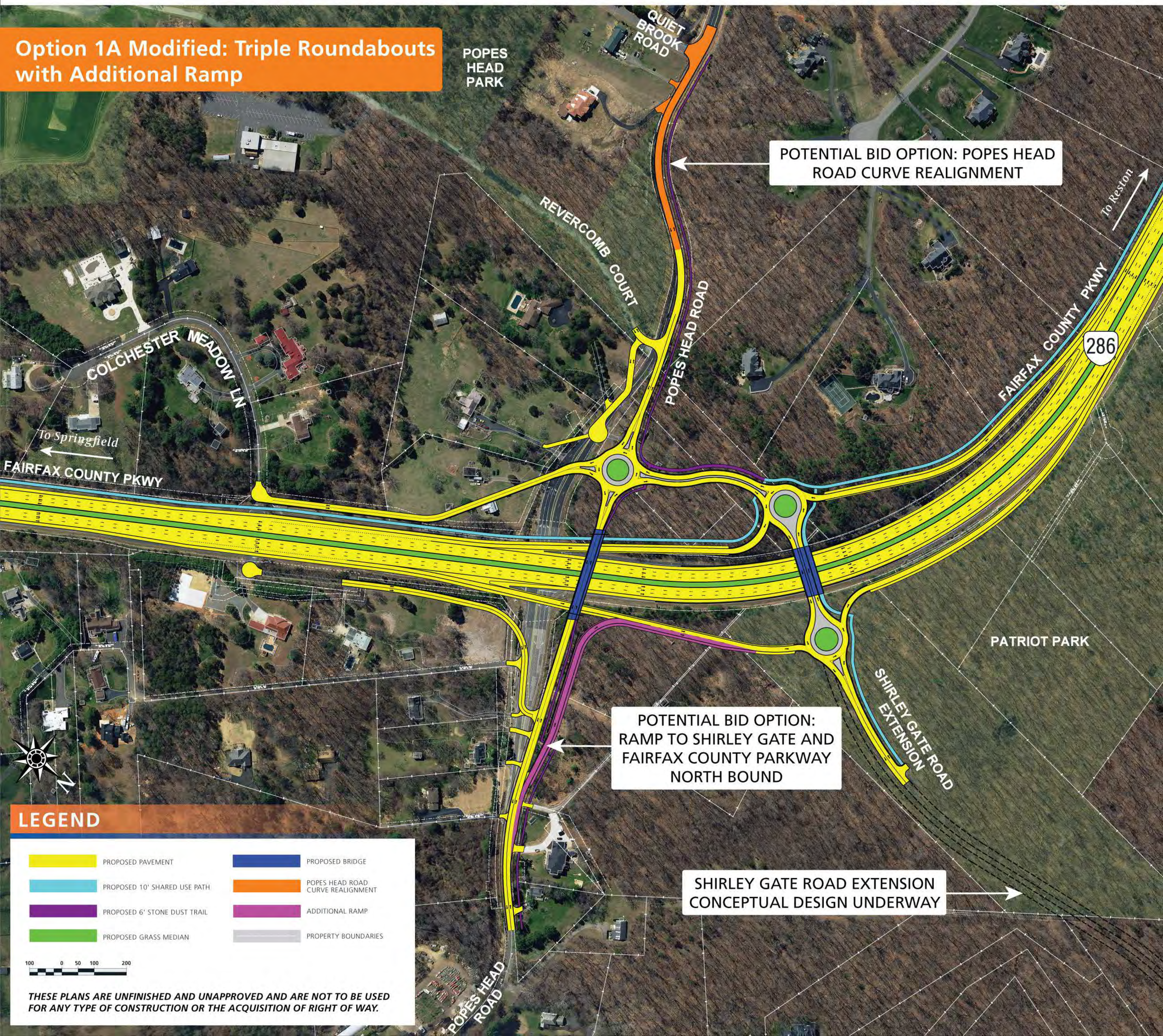

Route 286 (*Fairfax County Parkway*) Widening
between Route 29 (*Lee Highway*) and Route 123 (*Ox Road*)

PROJECT NO. 0286-029-259,
P101 UPC 107937

POPES HEAD ROAD AND SHIRLEY GATE ROAD EXTENSION INTERCHANGE