PUBLIC INFORMATION MEETING, SEPTEMBER/OCTOBER 2018

Route 286 (*Fairfax County Parkway*) Widening

between Route 29 (*Lee Highway*) and Route 123 (*Ox Road*)

PROJECT NO. 0286-029-259, P101 UPC 107937

PROJECT LIMIT OVERVIEW (1 OF 2)

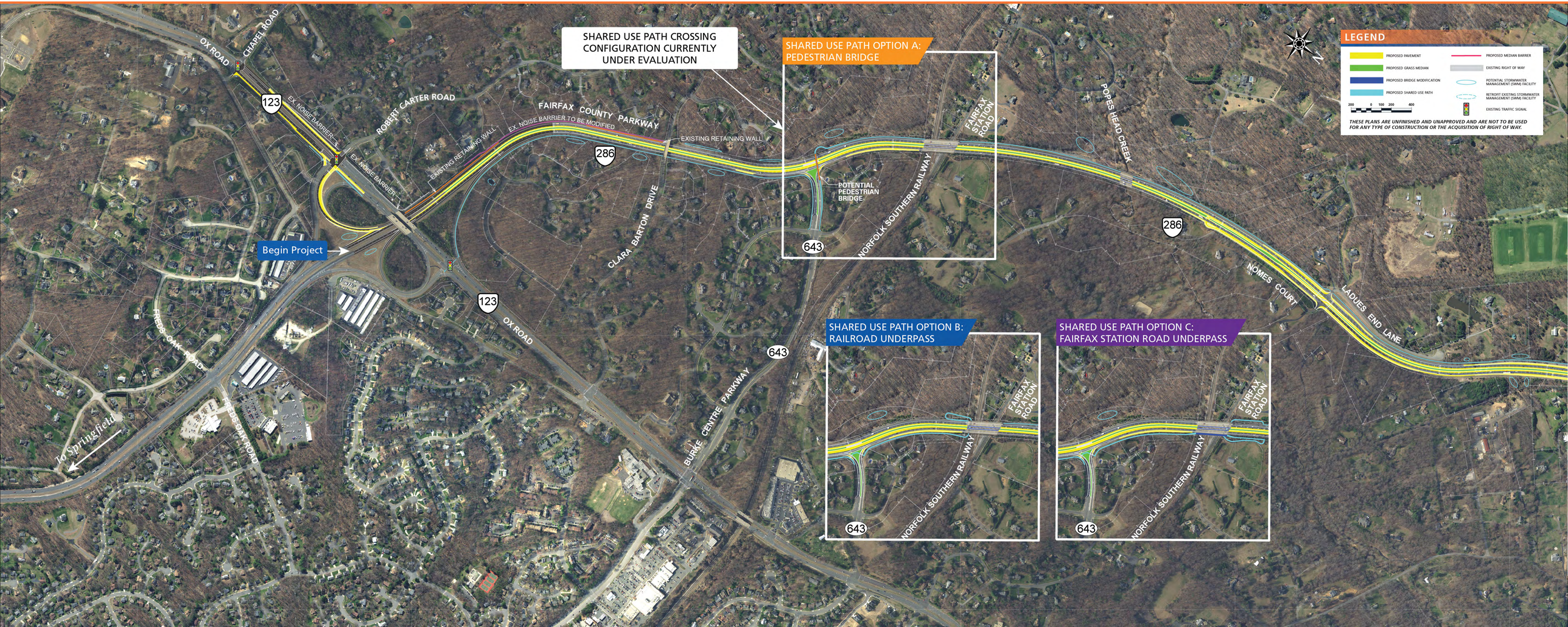

PUBLIC INFORMATION MEETING, SEPTEMBER/OCTOBER 2018

Route 286 (*Fairfax County Parkway*) Widening

between Route 29 (*Lee Highway*) and Route 123 (*Ox Road*)

PROJECT NO. 0286-029-259, P101 UPC 107937

PROJECT LIMIT OVERVIEW (2 OF 2)