PUBLIC INFORMATION MEETING, DECEMBER 2017

Route 286 (*Fairfax County Parkway*) Widening

between Route 29 (*Lee Highway*) and Route 123 (*Ox Road*)

PROJECT NO. 0286-029-259, P101 UPC 107937

PROJECT LIMIT OVERVIEW (1 OF 2)

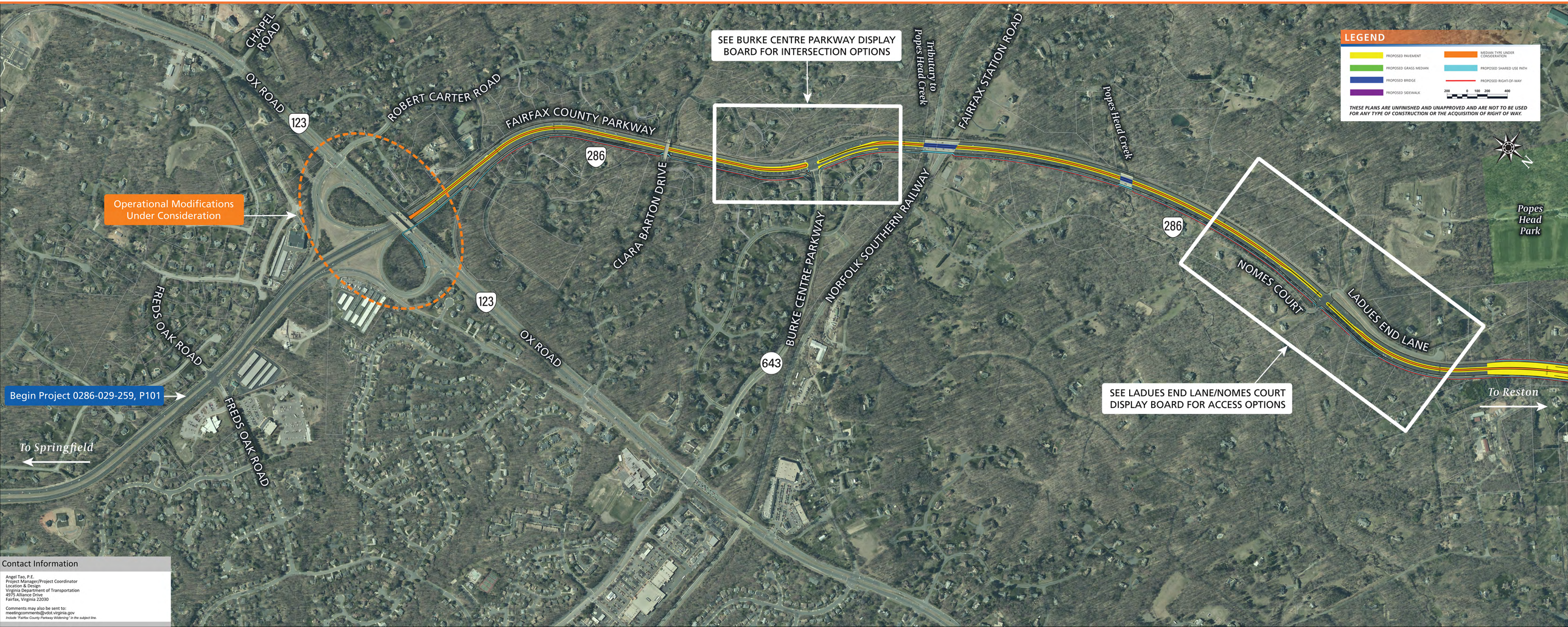

Contact Information

Angel Tao, P.E.
Project Manager/Project Coordinator
Location & Design
Virginia Department of Transportation
4975 Alliance Drive
Fairfax, Virginia 22030

Comments may also be sent to:
meetingcomments@vdot.virginia.gov
Include "Fairfax County Parkway Widening" in the subject line.

PUBLIC INFORMATION MEETING, DECEMBER 2017

Route 286 (*Fairfax County Parkway*) Widening

between Route 29 (*Lee Highway*) and Route 123 (*Ox Road*)

PROJECT NO. 0286-029-259, P101 UPC 107937

PROJECT LIMIT OVERVIEW (2 OF 2)

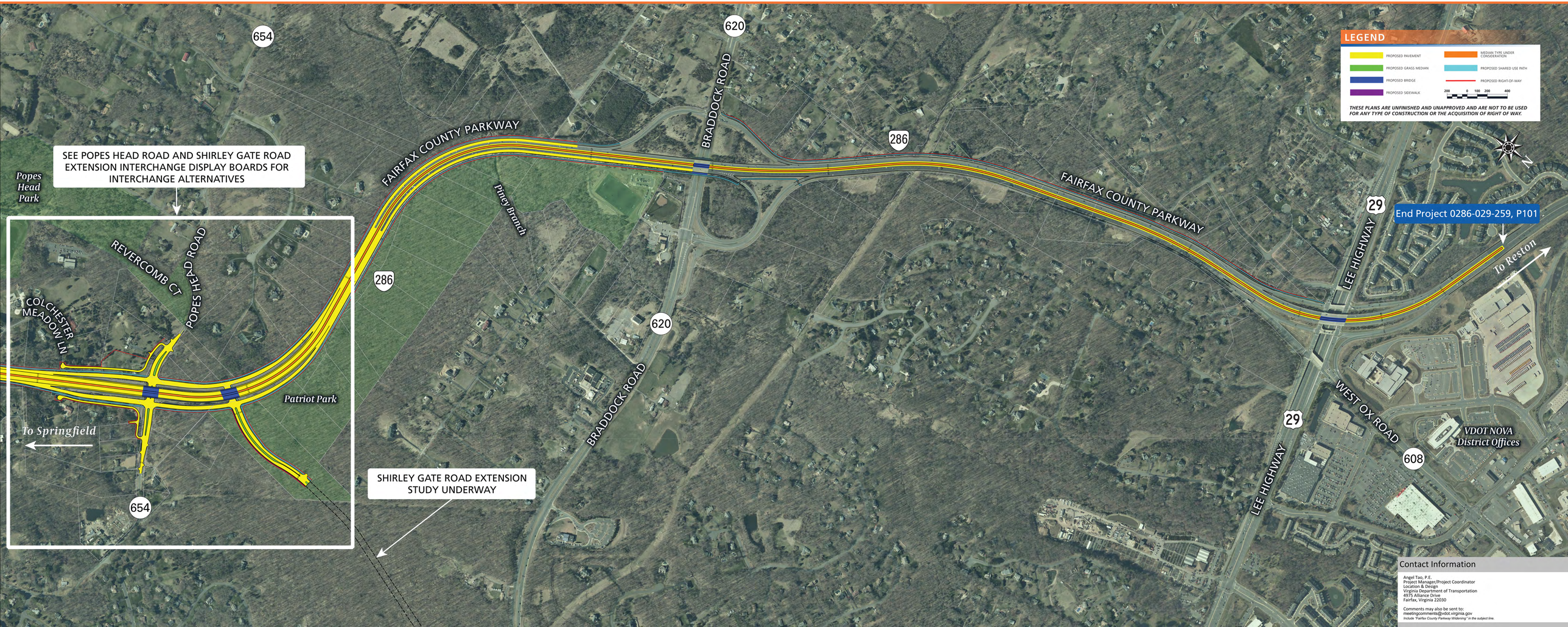

Contact Information

Angel Tao, P.E.
Project Manager/Project Coordinator
Location & Design
Virginia Department of Transportation
4975 Alliance Drive
Fairfax, Virginia 22030

Comments may also be sent to:
meetingcomments@vdot.virginia.gov
Include "Fairfax County Parkway Widening" in the subject line.

Route 286 (*Fairfax County Parkway*) Widening
between Route 29 (*Lee Highway*) and Route 123 (*Ox Road*)

BURKE CENTRE PARKWAY INTERSECTION OPTIONS

Route 286 (*Fairfax County Parkway*) Widening
between Route 29 (*Lee Highway*) and Route 123 (*Ox Road*)

LADUES END LANE AND NOMES COURT ACCESS OPTIONS

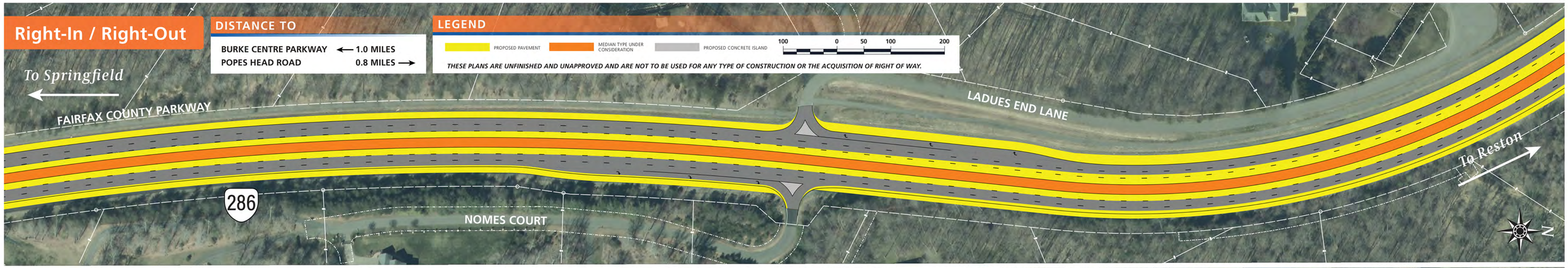

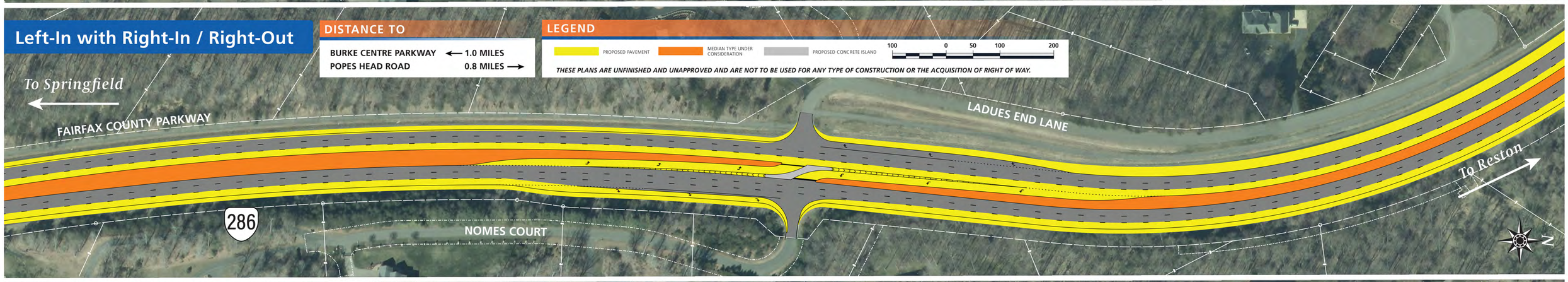

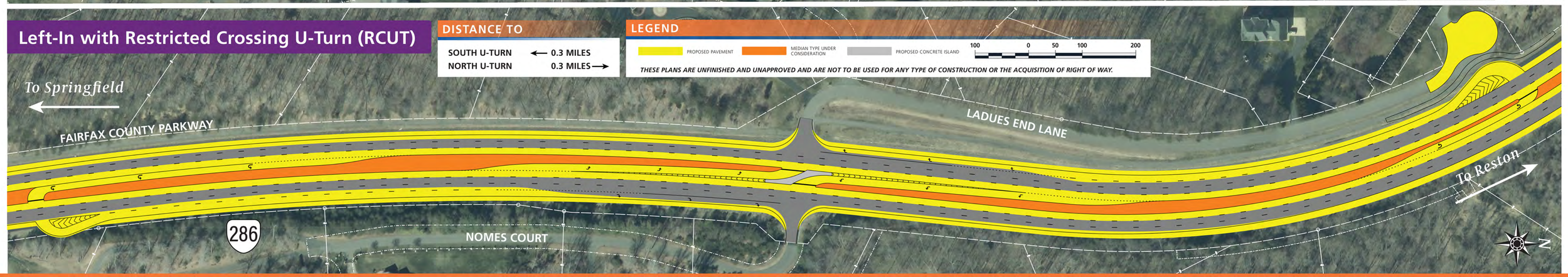

Route 286 (*Fairfax County Parkway*) Widening

between Route 29 (*Lee Highway*) and Route 123 (*Ox Road*)

POPES HEAD ROAD AND SHIRLEY GATE ROAD EXTENSION INTERCHANGE

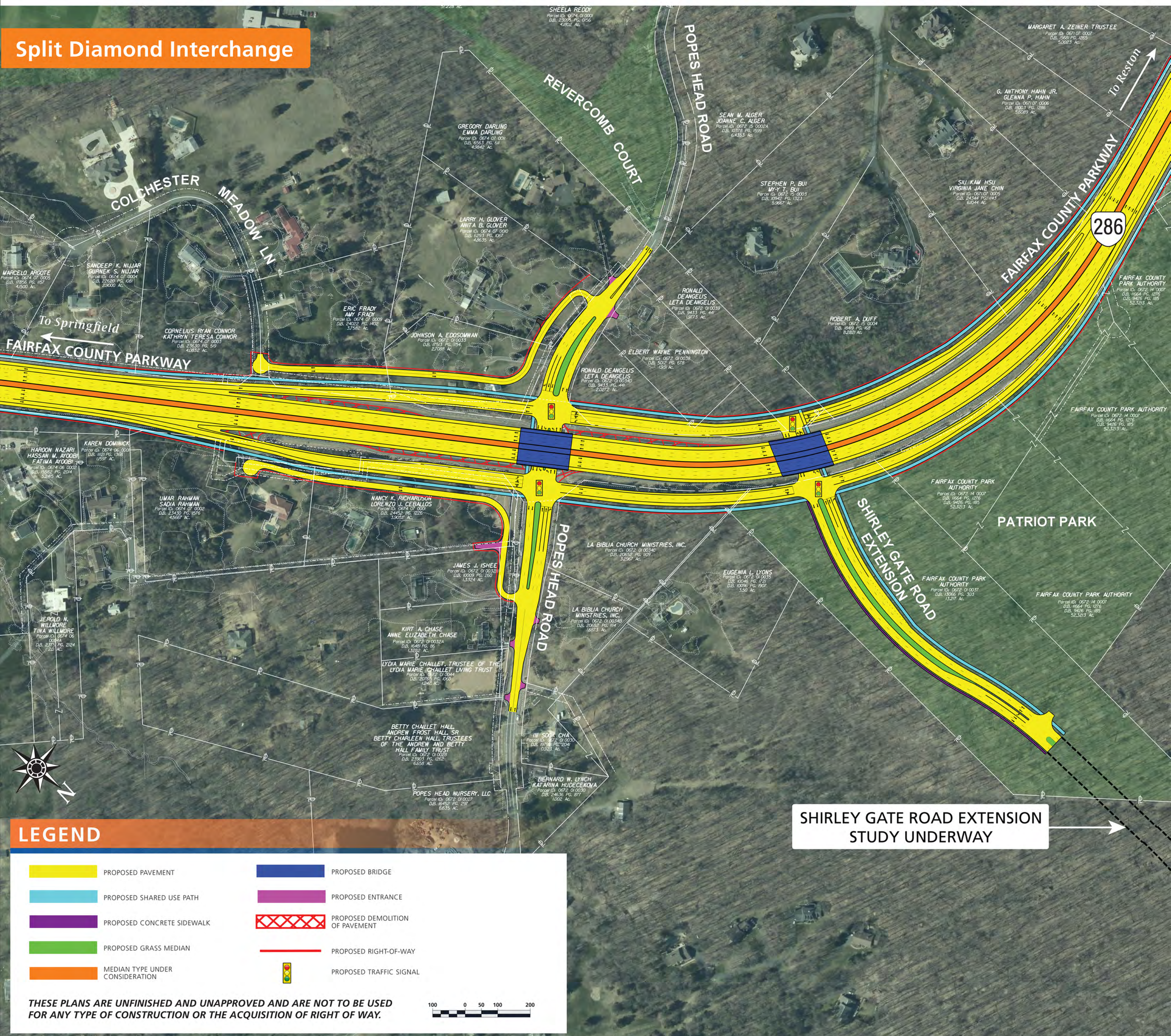

Route 286 (*Fairfax County Parkway*) Widening

between Route 29 (*Lee Highway*) and Route 123 (*Ox Road*)

POPES HEAD ROAD AND SHIRLEY GATE ROAD EXTENSION INTERCHANGE

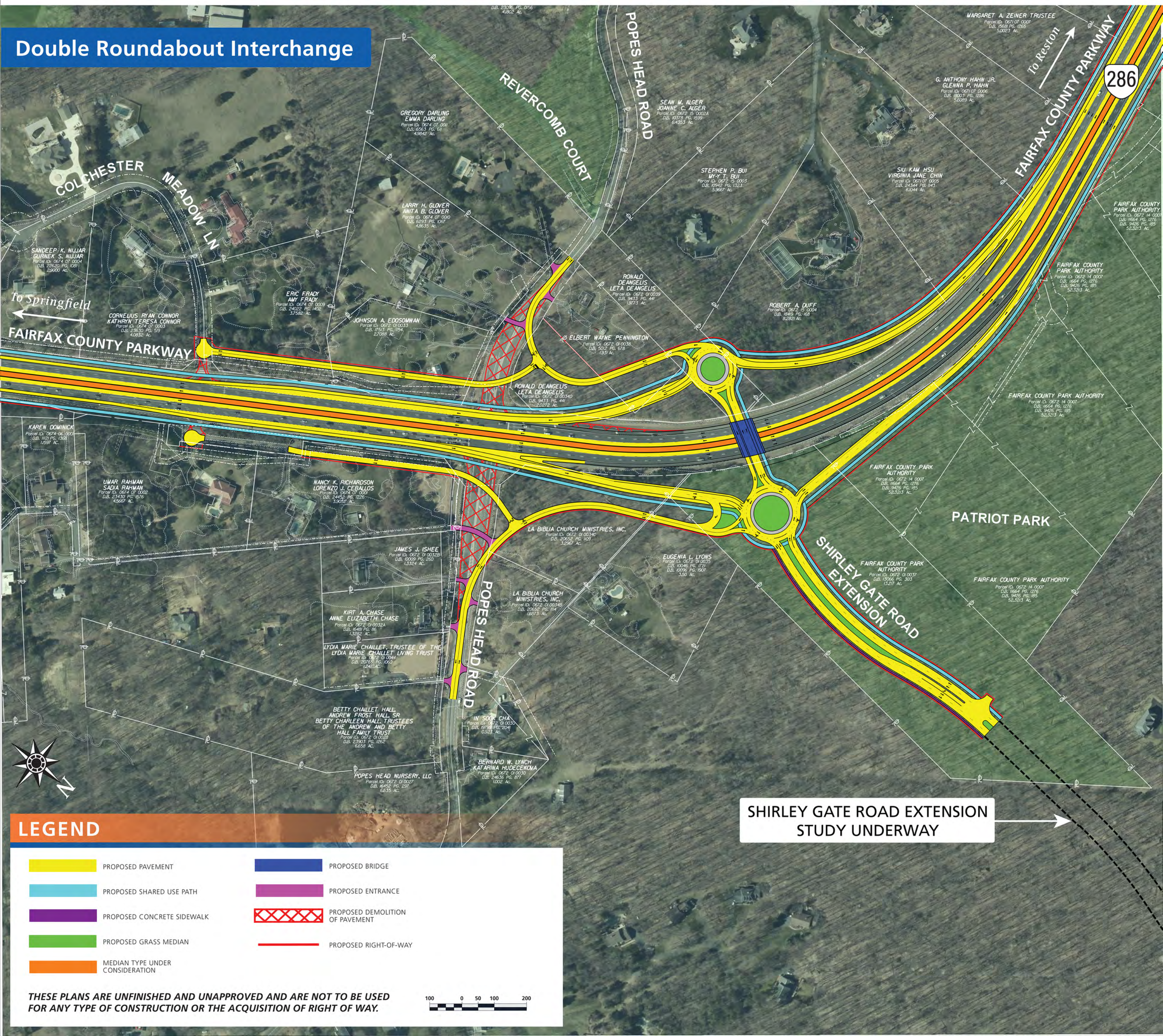

Route 286 (*Fairfax County Parkway*) Widening

between Route 29 (*Lee Highway*) and Route 123 (*Ox Road*)

POPES HEAD ROAD AND SHIRLEY GATE ROAD EXTENSION INTERCHANGE

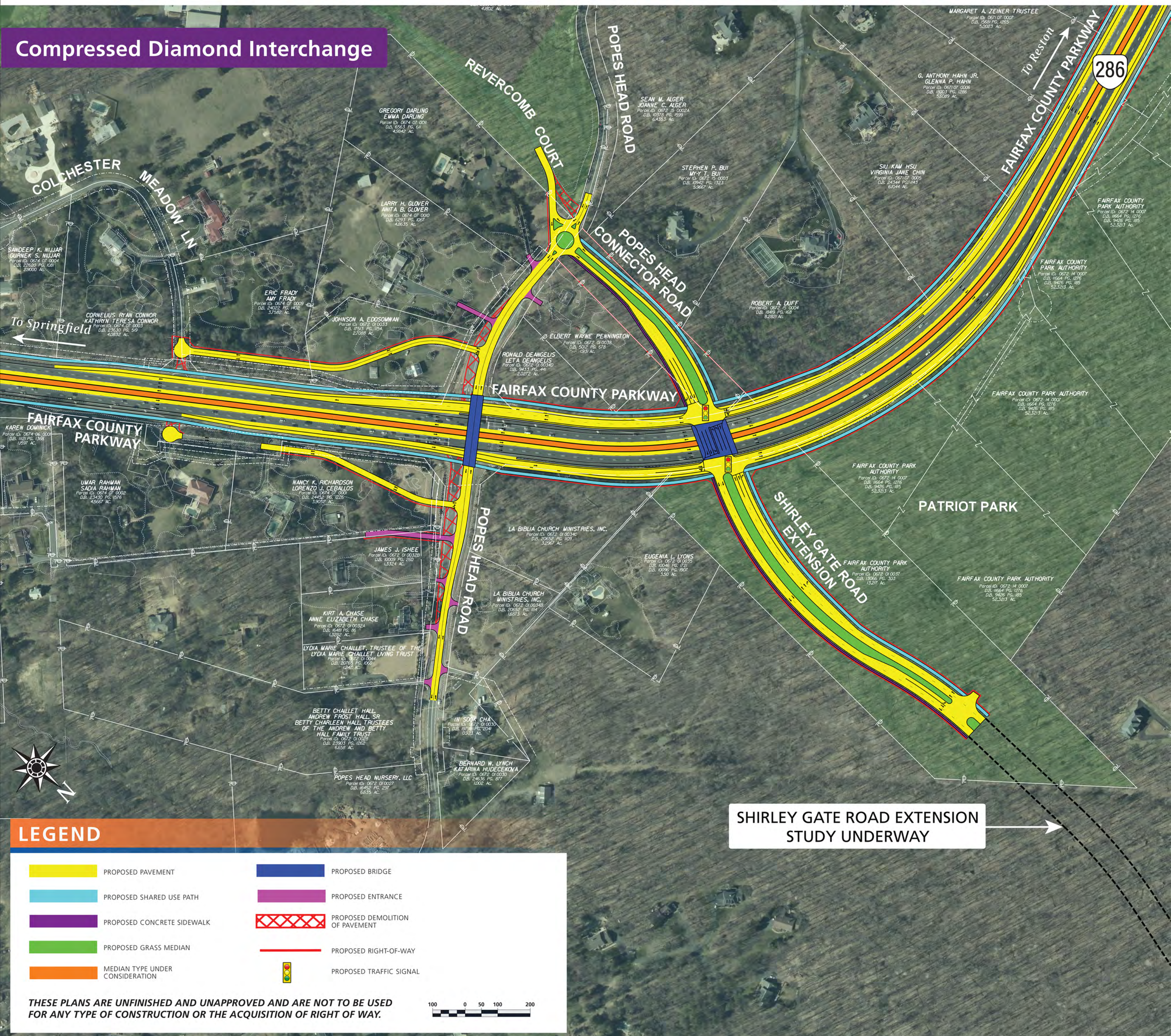

Route 286 (*Fairfax County Parkway*) Widening
between Route 29 (*Lee Highway*) and Route 123 (*Ox Road*)

TYPICAL SECTION ALTERNATIVES

Raised Median

Ox Road to Braddock Road

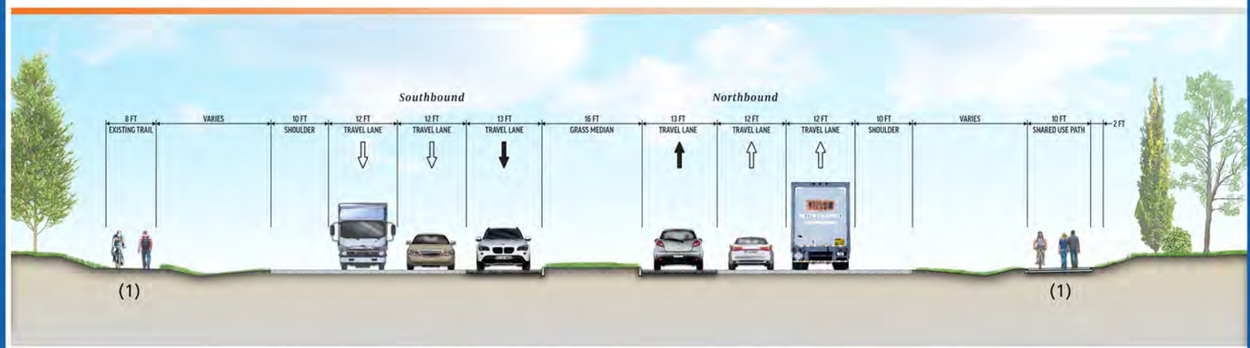

NOTES

(1) Bicycle and pedestrian facilities under evaluation.

(2) Additional auxiliary lanes to the outside are under consideration between Popes Head Road and Braddock Road interchanges.

Braddock Road to Lee Highway

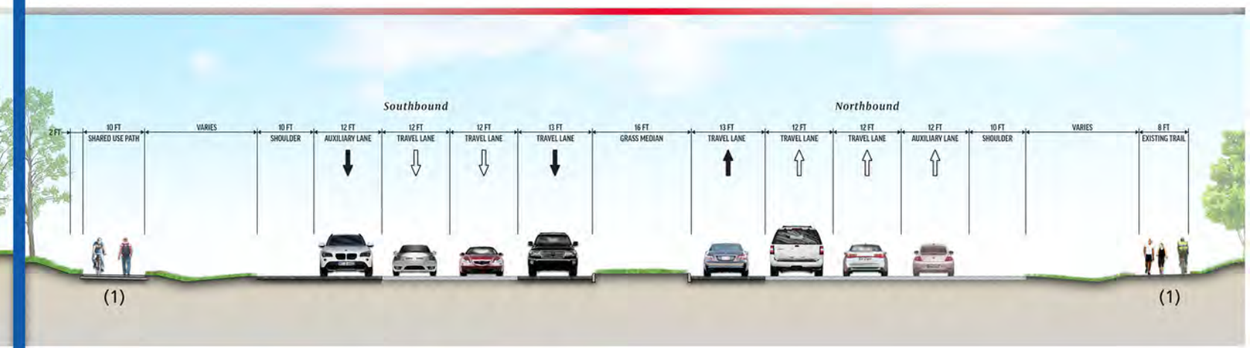

NOTES

(1) Bicycle and pedestrian facilities under evaluation.

Median Barrier

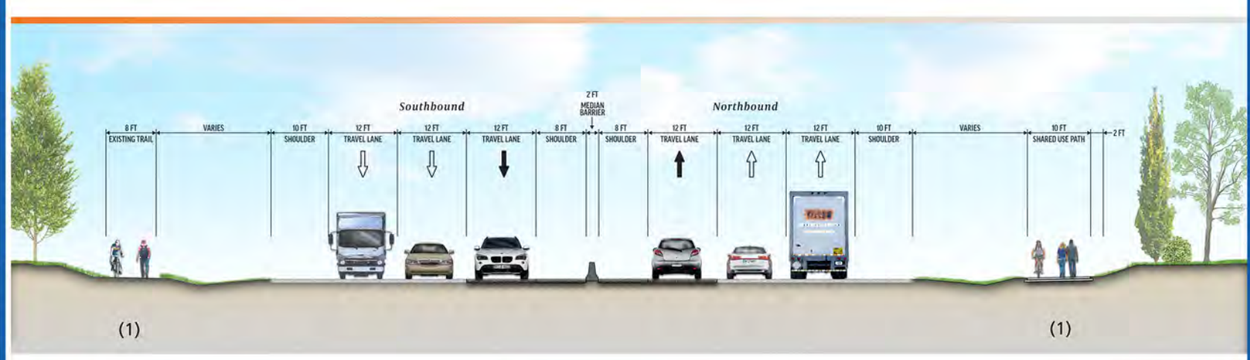

NOTES

(1) Bicycle and pedestrian facilities under evaluation.

(2) Additional auxiliary lanes to the outside are under consideration between Popes Head Road and Braddock Road interchanges.

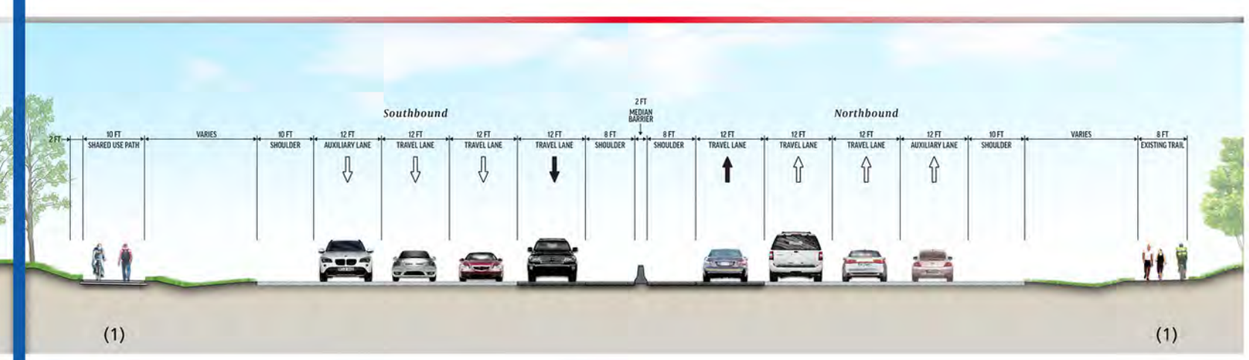

NOTES

(1) Bicycle and pedestrian facilities under evaluation.