RICHMOND HIGHWAY CORRIDOR IMPROVEMENTS
www.virginiadot.org/richmondhighway

RICHMOND HIGHWAY (U.S. ROUTE 1) CORRIDOR IMPROVEMENTS

EXHIBIT 4 of 4: BUCKMAN ROAD AND MT. VERNON HIGHWAY

DRAFT

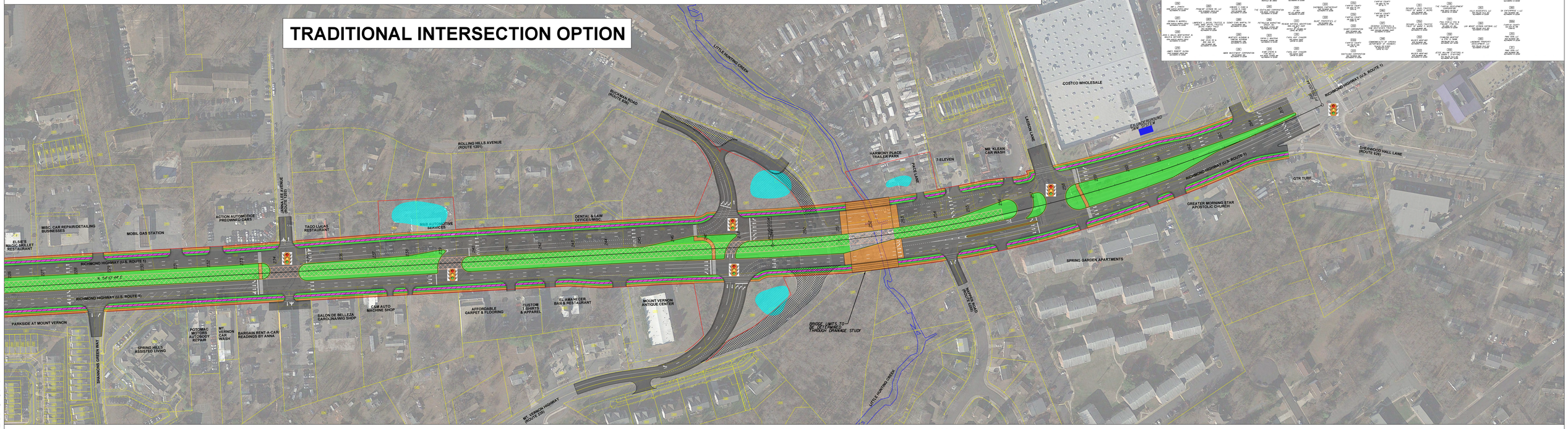

SEE EXHIBIT 3 of 4

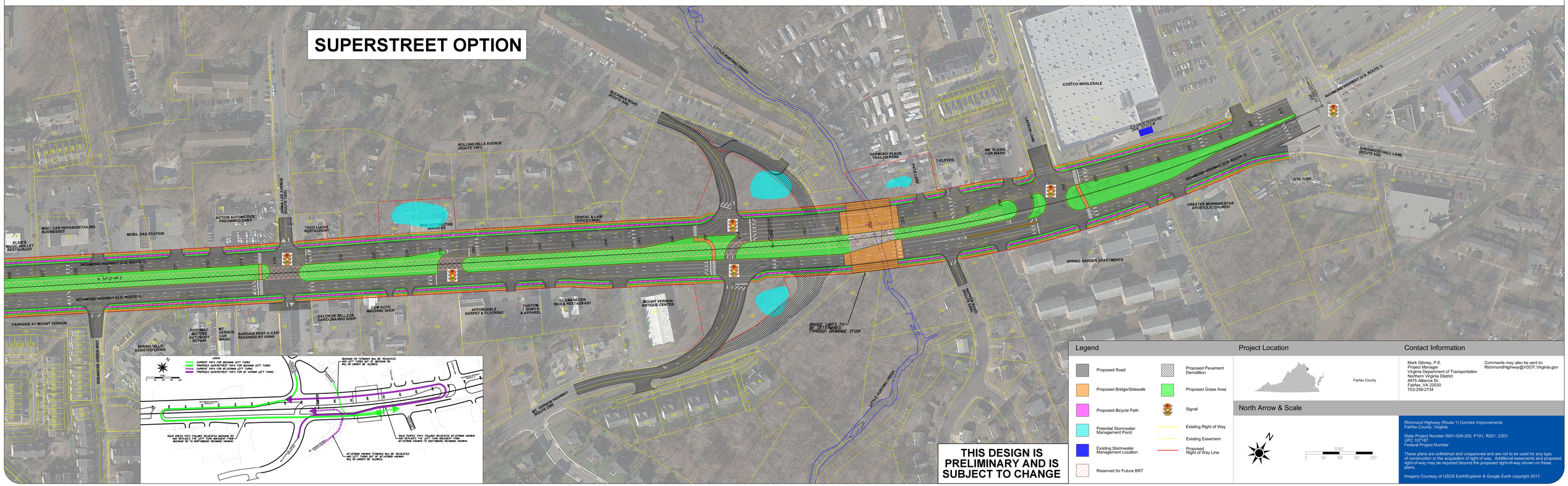

THIS DESIGN IS PRELIMINARY AND IS SUBJECT TO CHANGE

Legend

- Proposed Road
- Proposed Bridge/Sidewalk
- Proposed Bicycle Path
- Potential Stormwater Management Pond
- Existing Stormwater Management Location
- Reserved for Future BRT
- Proposed Pavement Demolition
- Proposed Grass Area
- Signal
- Existing Right of Way
- Existing Easement
- Proposed Right of Way Line

Project Location

Fairfax County

Contact Information

Mark Gibney, P.E.
Project Manager
Virginia Department of Transportation
Northern Virginia District
4975 Alliance Dr.
Fairfax, VA 22030
703-259-2734

Comments may also be sent to:
RichmondHighway@VDOT.Virginia.gov

North Arrow & Scale

N

SCALE
0 50 100 150 200

Richmond Highway (Route 1) Corridor Improvements
Fairfax County, Virginia

State Project Number 0001-029-205, P101, R201, C501
UPC 107197
Federal Project Number

These plans are unfinished and unapproved and are not to be used for any type of construction or the acquisition of right of way. Additional easements and proposed right-of-way may be required beyond the proposed right-of-way shown on these plans.

Imagery Courtesy of USGS EarthExplorer & Google Earth copyright 2017.