Rolling Road (Route 638) Widening Project

Alternative B: Two Way Left Turn Lane
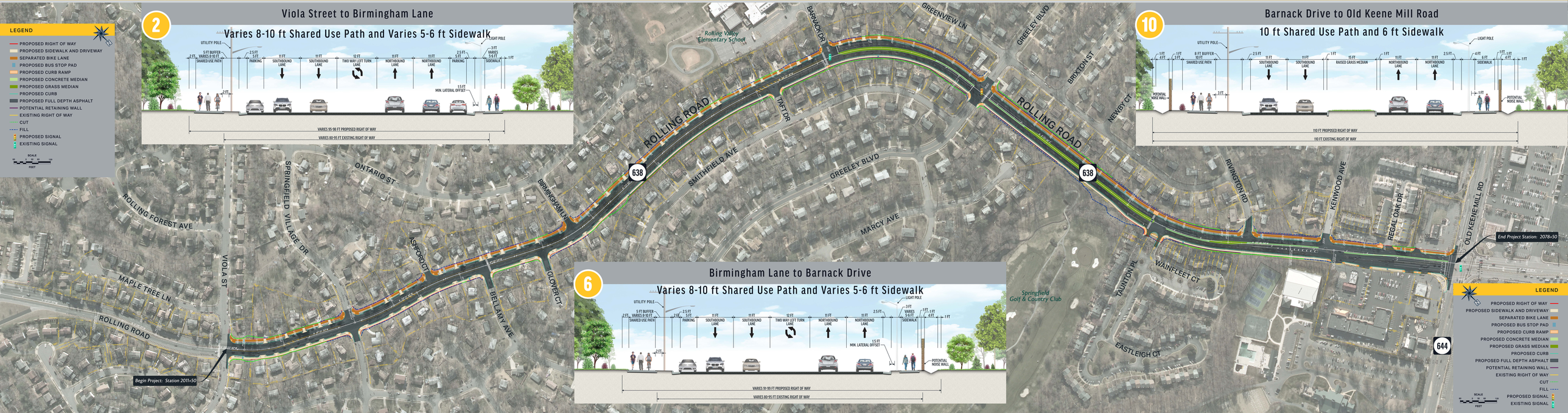
Public Information Meeting - June 22, 2016