Rolling Road (Route 638) Widening Project

Limits of Construction for all Alternatives - Viola Street to Barnack Drive
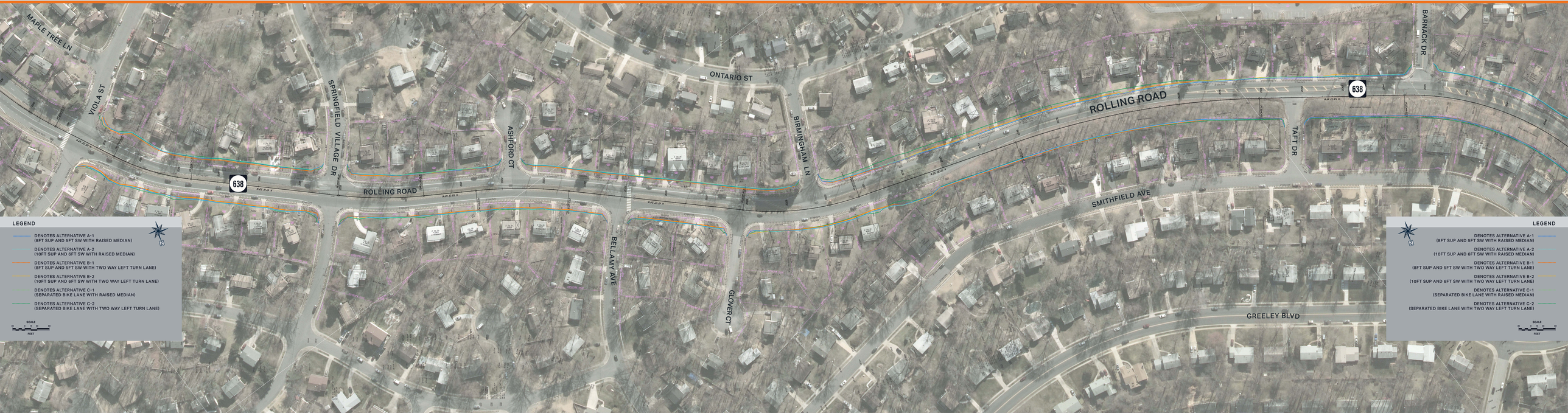
Public Information Meeting - June 22, 2016