

Ruebush Road and Route 11 **A18**

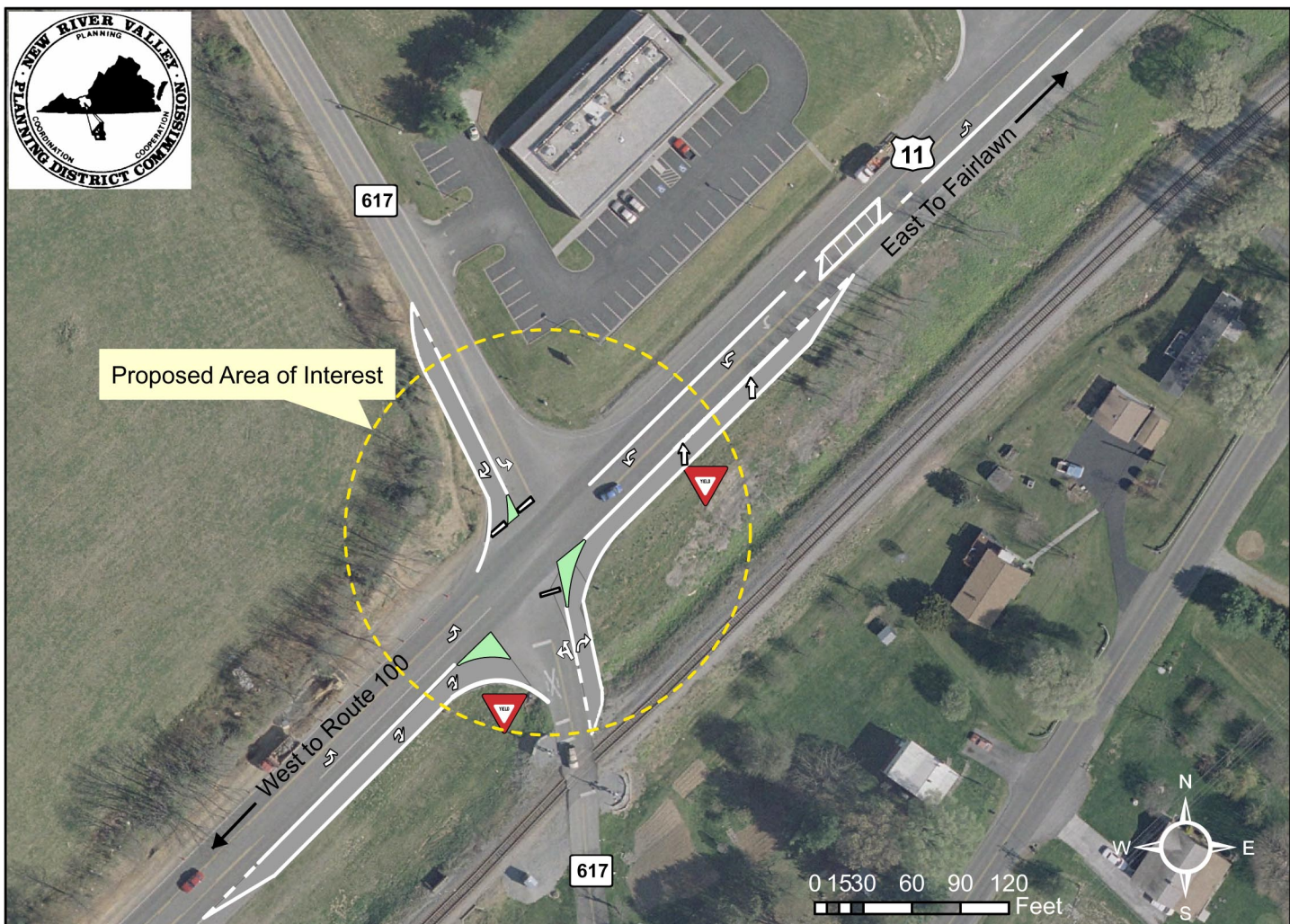

Site Specific Details:

This intersection has poor storage for traffic desiring to travel south on Ruebush Road (Route 617) due to an existing railroad track that runs parallel with Route 11. Currently there is no east bound storage lane and the west bound lane turning lane is a shared right-left turn lane. The proposed addition of an east bound turning lane would allow traffic along Route 11 to continue to flow freely without impedance to traffic waiting to enter south bound Ruebush Road. The proposed refinement of a west bound turning lane will be dedicated to southbound traffic and still accommodate vehicles desiring entry to commercial facilities.

General Notes:

1. The following intersection has been identified as a safety concern as a result of congestion or poor sight distance. The proposed improvements are conceptual only and should be evaluated and designed by a licensed engineer.
2. All sign and roadway improvements shown are conceptual only, and shall be designed in accordance with the latest edition of the Virginia Department of Transportation Roadway Design Manual.
3. Sight Distance is estimated and should be field verified for accuracy.

Legend

-  Yield Signs
-  Grass Median
-  Stop Bars
-  Proposed Traffic Lanes

Map produced by the NRVPCD using VGIN data. June, 2009



Field photo of existing intersection of Cemetery Road and Route 11. View of photo is from the north side of Route 11 edge-of-pavement.



Field photo of existing intersection of Cemetery Road and Route 11. View of photo is to the west from the center of Ruebush Road exit lane.



Field photo of existing intersection of Cemetery Road and Route 11. View of photo is to the east from the center of Ruebush Road exit lane.