

Project ID	Project Name
NVTA-1	Columbia Pike Multimodal Streets
NVTA-2	Rolling Road Widening
NVTA-3	US 29 Widening
NVTA-4	Braddock Road HOV Widening
NVTA-5	South Van Dorn St & Franconia Rd Interchange
NVTA-6	Frontier Dr Extension
NVTA-7	Fairfax County Pkwy Improvements
NVTA-8	Belmont Ridge Rd
NVTA-9	Loudoun County Parkway
NVTA-10	Route 7 Bridge Widening
NVTA-11	US 1 Widening and Relocation - Dumfries
NVTA-12	US 1 Widening - Fairfax
NVTA-13	Route 15 Bypass/Edwards Ferry Road Interchange
NVTA-14	Northfax Intersection Improvements (US29/50 @ VA123)
NVTA-15	Jermantown/US 50 Roadway Improvements
NVTA-16	Frying Pan Road Widening
NVTA-17	Kamp Washington Intersection Improvements (US 50/29 @ VA236)
NVTA-18	Real-Time Adaptive Traffic Control & Data Management System
NVTA-19	Glebe Rd Corridor ITS Improvements
NVTA-20	Pohick Road Widening
NVTA-21	Shirley Gate Road Extension
NVTA-22	Northstar Blvd Extension
NVTA-23	Route 7/690 Interchange
NVTA-24	Route 234/Grant Avenue Reconstruction
NVTA-25	Main St & Maple Ave Intersection Improvements
NVTA-26	Route 7/Battlefield Pkwy Interchange
NVTA-27	East Elden Street Widening
NVTA-28	Route 1 Widening - Prince William
NVTA-29	Route 15 Widening
NVTA-30	Route 28 Widening - Fairfax
NVTA-31	Route 28 Widening - Prince William
NVTA-32	Route 28 - Godwin Drive Extension
CTB-1	Route 294 (Prince William Pkwy) Grade Separated Interchanges
CTB-2	Route 7 Widening
CTB-3	I-395 Southbound Widening
CTB-4	Fairfax County Pkwy. Improvements Between I-95 and Route 1
CTB-5	Fairfax County Pkwy. I-95 to US 1 (County Alternative)

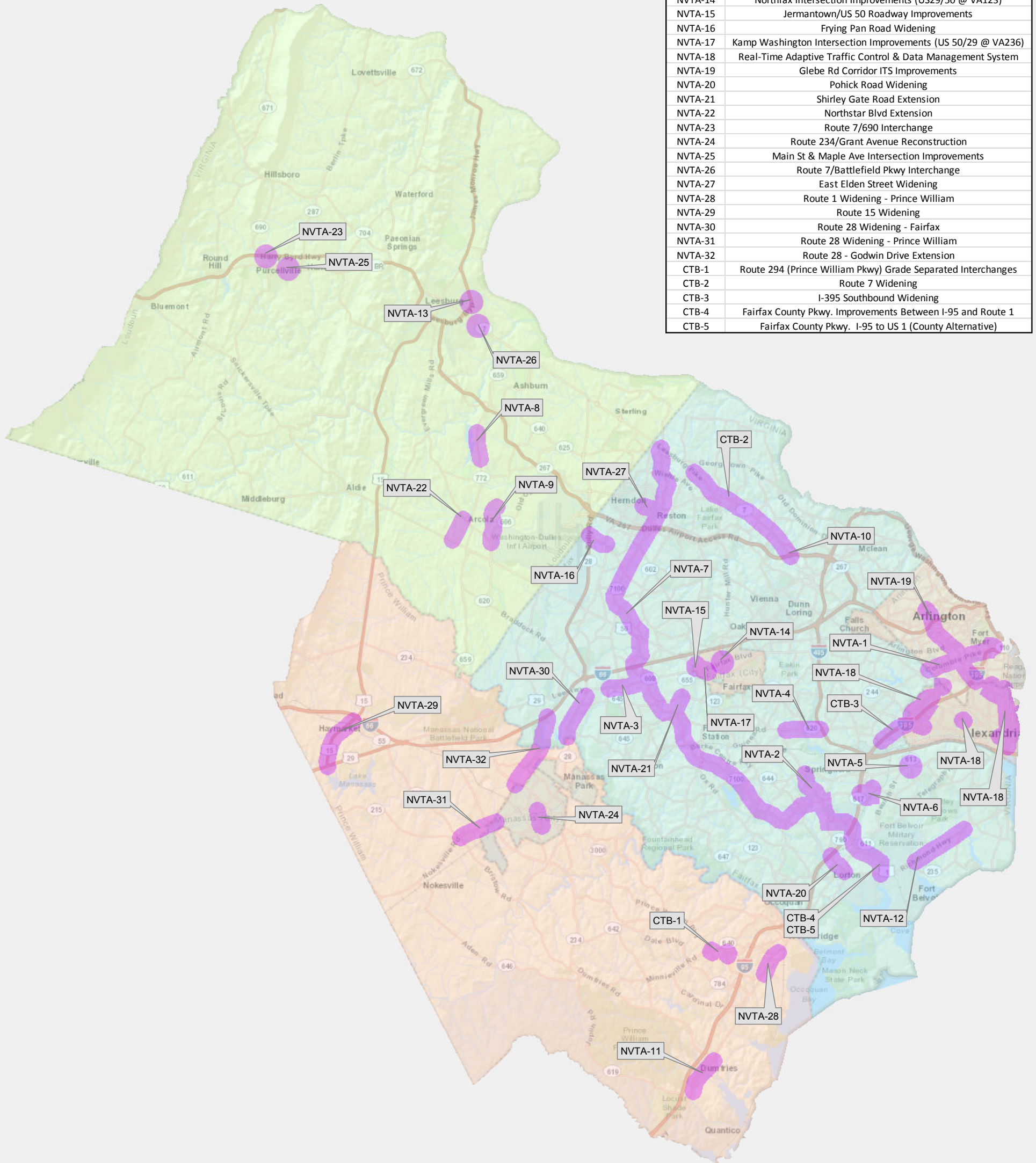

Figure 1
NoVA Significant
Projects Ratings Study-
Projects Nominated for
Evaluation and Rating

 Project Location

