

PROJECT MANAGER Nancy Machsball (757) 925-2482 (VDOT)
 SURVEYED BY R. Dean Minola, L.S. (757) 925-2660 (VDOT)
 DESIGN SUPERVISED BY Shashikant Patel, P.E. (443) 741-3500 (Sabca/Waag)
 DESIGNED BY Liang Tang, E.I.T. (443) 741-3502 (Sabca/Waag)

\$REF001 \$1EV001
 \$REF002 \$1EV002

\$REF003 \$1EV003

\$REF004 \$1EV004

\$REF005 \$1EV005

ROADWAY PLAN

REVISED	STATE	FEDERAL AID PROJECT	ROUTE	STATE PROJECT	SHEET NO.
	VA.	.	13	NFO 0013-001-695 PE-101, RW-201, C-501	5

DESIGN FEATURES RELATING TO CONSTRUCTION OR TO REGULATION AND CONTROL OF TRAFFIC MAY BE SUBJECT TO CHANGE AS DEEMED NECESSARY BY THE DEPARTMENT

JANE H. HALL, JENIFER ERIN MOORE WOOTTEN,
 ANDREW JACOB MOORE AND LEAH ROSE HALL

Inst.* 170001952
 TAX MAP* 41B-A-9

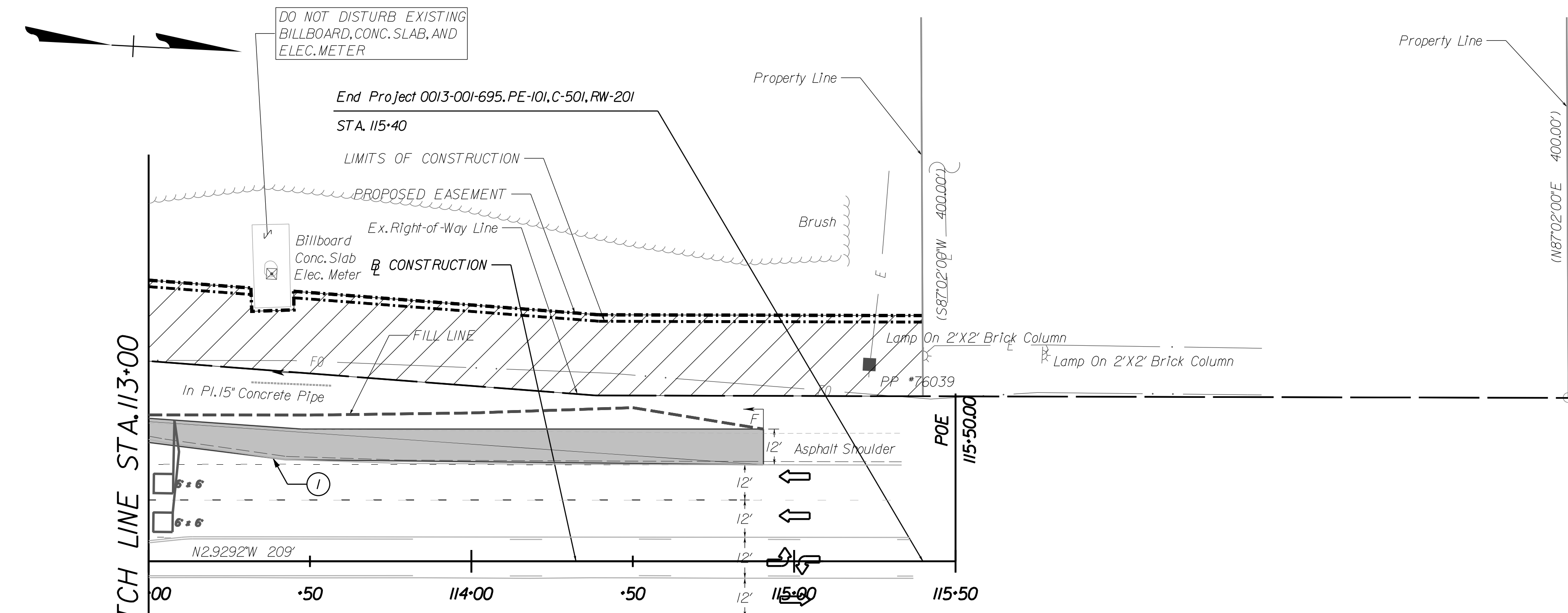

MATCH LINE STA. 113+00

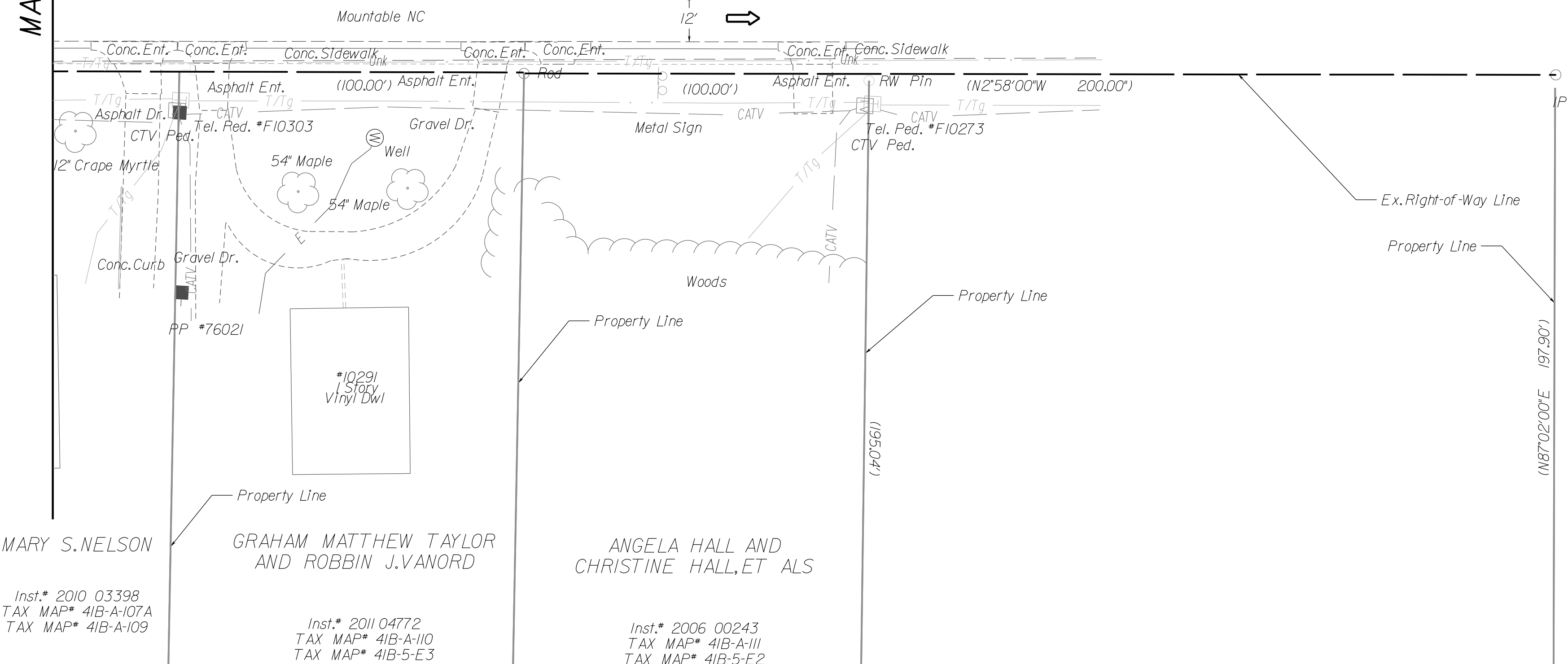

Inst.* 2010 03398
 TAX MAP* 41B-A-107A
 TAX MAP* 41B-A-109

Inst.* 2011 04772
 TAX MAP* 41B-A-110
 TAX MAP* 41B-5-E3

Inst.* 2006 00243
 TAX MAP* 41B-A-111
 TAX MAP* 41B-5-E2

LEGEND:

- CONCRETE SIDEWALK/MEDIAN
- FULL DEPTH PAVEMENT
- MILLING AND RESURFACING
- SAW CUT AT EDGE OF PROPOSED ROAD WORK
- TEMPORARY EASEMENT AREA

Communications:
 Verizon
 2920 Elmhurst Lane
 Portsmouth, VA 23701
 Tel: 757-667-3110

Electric:
 A&N Electric Cooperative
 21275 Cooperative Way
 Tasley, VA 23441
 Tel: 757-787-9750

REFERENCES
 (PROFILES, DETAIL & DRAINAGE DESCRIPTION SHEETS, ETC.)
 US.13 PROFILE 05A

PUBLIC HEARING PLANS

THESE PLANS ARE UNFINISHED AND UNAPPROVED AND ARE NOT TO BE USED FOR ANY TYPE OF CONSTRUCTION OR THE ACQUISITION OF RIGHT-OF-WAY.

HORIZONTAL SCALE 0 25' 50'	PROJECT 0013-001-695	SHEET NO. 5
-------------------------------	-------------------------	----------------

\$REF006 \$1EV006

\$TIME STAMPS

\$DOW \$SINGLEV